

# *Figured Bass Practice*

## **Exercises (With Blank Upper Staves)**

### **Chapter 1**

#### Exercise 1.1a

### Exercise 1.2

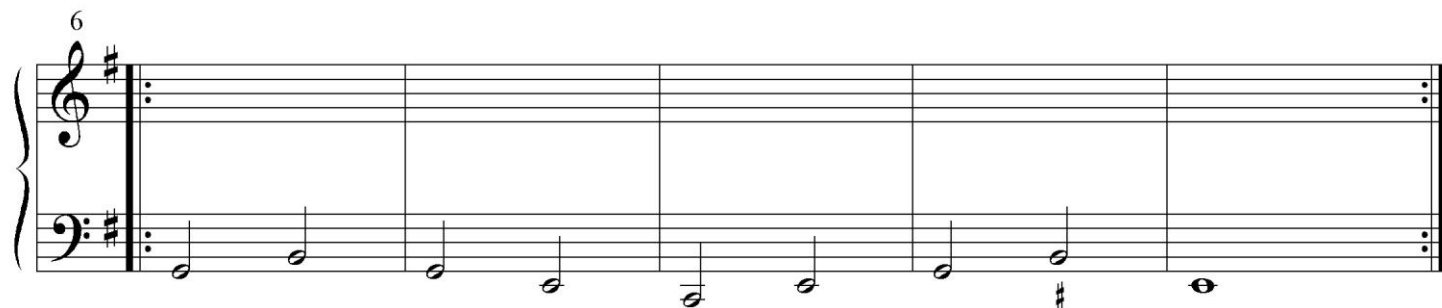

### Exercise 1.3a

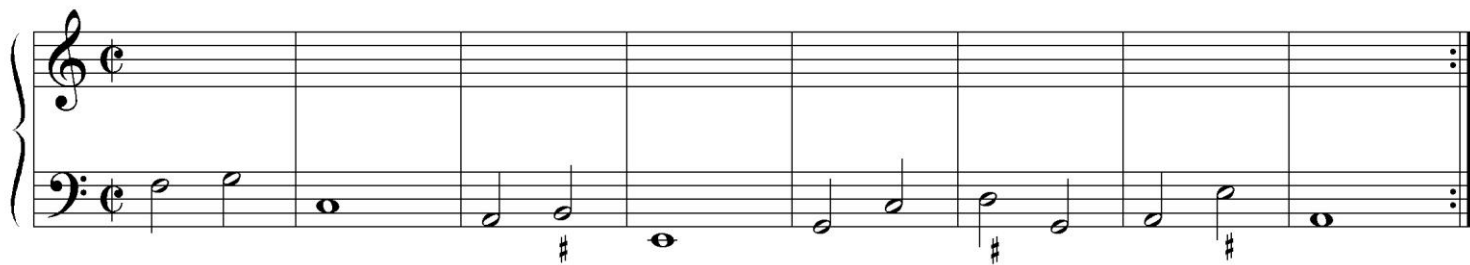

### Exercise 1.3b

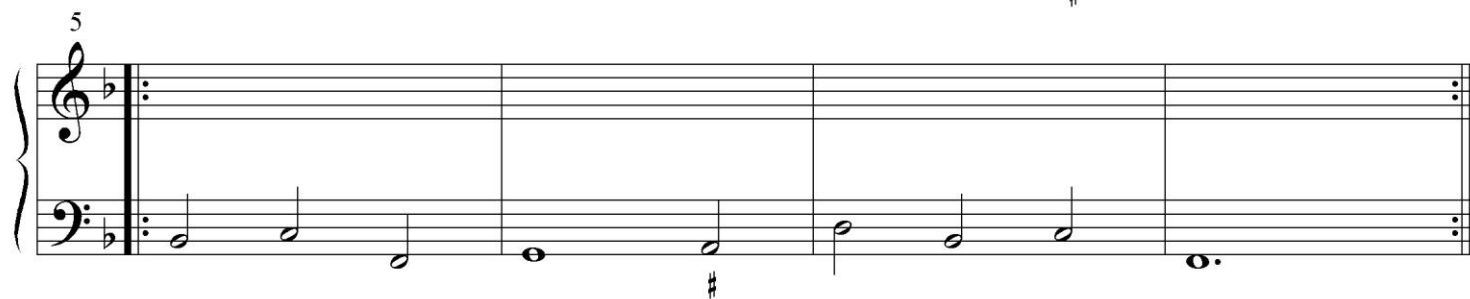
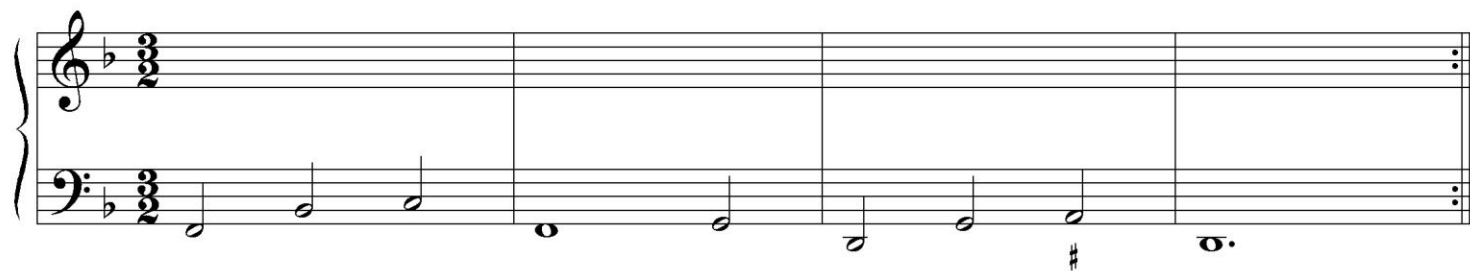

Exercise 1.3c

Exercise 1.4

Exercise 1.5a

Exercise 1.5b

Exercise 1.5b is a short musical piece in G major and 3/4 time. It consists of two systems of staves. The first system has a treble staff with a whole rest and a bass staff with a descending eighth-note scale: G4, F#4, E4, D4, C4, B3, A3. The second system has a treble staff with a whole rest and a bass staff with an ascending eighth-note scale: G3, A3, B3, C4, D4, E4, F#4, G4. Both systems end with a repeat sign and a final double bar line.

Exercise 1.5c

Exercise 1.5c is a short musical piece in C major and common time. It consists of two systems of staves. The first system has a treble staff with a whole rest and a bass staff with a descending eighth-note scale: C4, B3, A3, G3, F3, E3, D3. The second system has a treble staff with a whole rest and a bass staff with an ascending eighth-note scale: C3, D3, E3, F3, G3, A3, B3, C4. Both systems end with a repeat sign and a final double bar line.

### Exercise 1.6

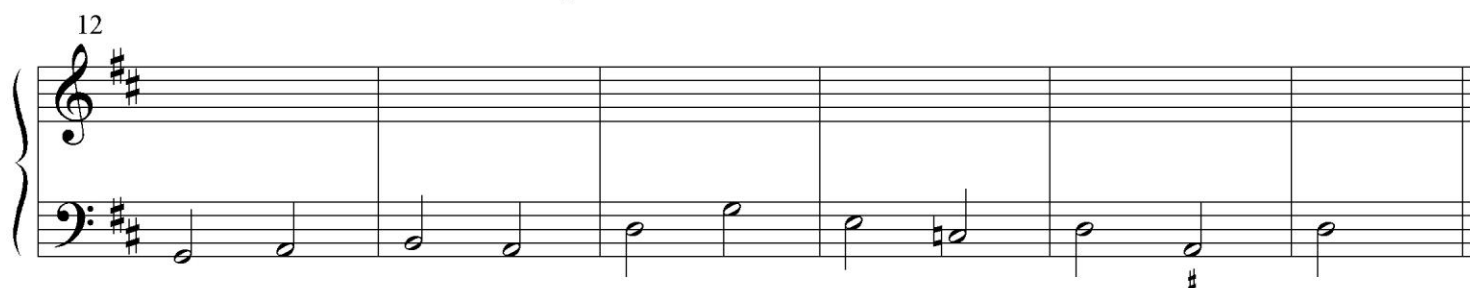
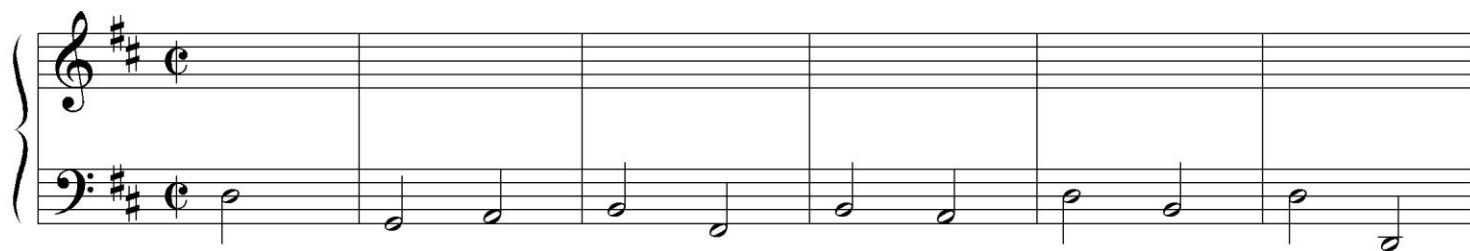

### Exercise 1.7

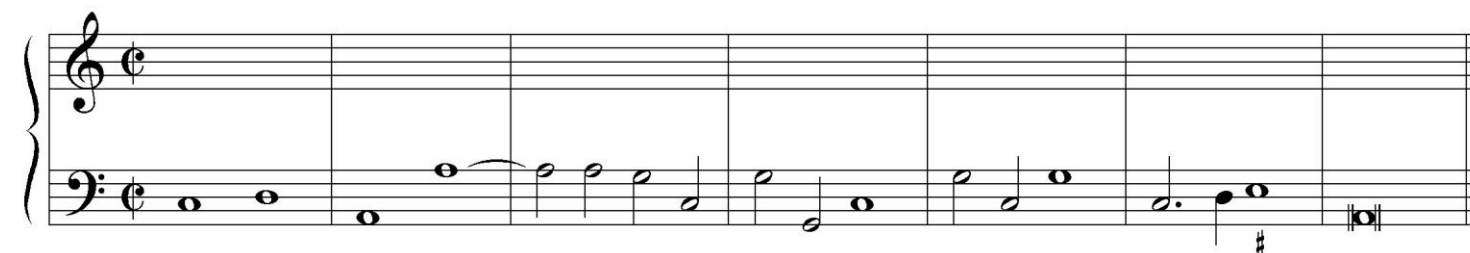

### Exercise 1.8 *Allegro*

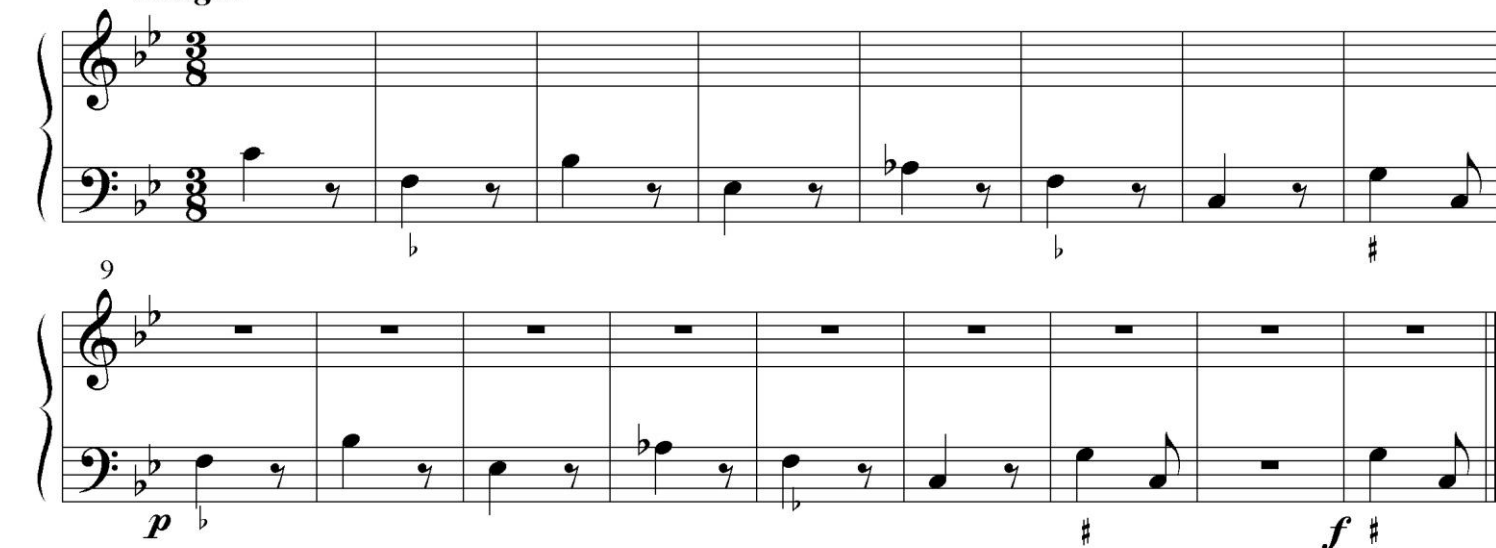

[Exercise 1.9 is not included here because it has two staves in its original form.]

### Exercise 1.10a

Exercise 1.10a is a piano exercise in C major, 4/4 time. It consists of three systems of two staves each. The first system (measures 1-4) features a continuous eighth-note pattern in the bass staff, while the treble staff is empty. The second system (measures 5-8) continues the eighth-note pattern in the bass staff, with the treble staff remaining empty. The third system (measures 9-12) shows the treble staff with a whole note chord (C4-E4-G4) in measures 9 and 10, and a whole note chord (C4-E4-G4-A4) in measures 11 and 12. The bass staff continues the eighth-note pattern throughout. The exercise concludes with a double bar line and repeat dots.

### Exercise 1.10b

Exercise 1.10b is a piano exercise in 3/4 time. It consists of two systems of two staves each. The first system (measures 1-4) features a continuous eighth-note pattern in the bass staff, while the treble staff is empty. The second system (measures 5-8) continues the eighth-note pattern in the bass staff, with the treble staff remaining empty. The exercise concludes with a double bar line and repeat dots.

### Exercise 1.10c

Exercise 1.10c is a piano exercise in D major, 3/4 time. It consists of one system of two staves. The exercise features a continuous eighth-note pattern in the bass staff, while the treble staff is empty. The exercise concludes with a double bar line and repeat dots.

## Chapter 2

(Exercises 1–10 are the same as for Chapter 1, realized in three parts.)

### Exercise 2.11a

Exercise 2.11a is a two-part exercise in C minor, 4/4 time. The first system consists of two staves. The upper staff is empty. The lower staff contains a sequence of notes: C3 (half), D3 (quarter), E3 (quarter), F3 (half), G3 (quarter), A3 (quarter), B3 (half), and C4 (half). The second system also consists of two staves. The upper staff is empty. The lower staff contains a sequence of notes: D3 (half), E3 (quarter), F3 (quarter), G3 (half), A3 (quarter), B3 (quarter), C4 (half), and D4 (half). The exercise concludes with a double bar line.

### Exercise 2.11b

Exercise 2.11b is a two-part exercise in D major, 4/4 time. The first system consists of two staves. The upper staff is empty. The lower staff contains a sequence of notes: D3 (half), E3 (quarter), F#3 (quarter), G3 (half), A3 (quarter), B3 (quarter), C#4 (half), and D4 (half). The second system also consists of two staves. The upper staff is empty. The lower staff contains a sequence of notes: E3 (half), F#3 (quarter), G3 (quarter), A3 (half), B3 (quarter), C#4 (quarter), D4 (half), and E4 (half). The exercise concludes with a double bar line.

### Exercise 2.12

Exercise 2.12 is a two-part exercise in 3/4 time. The first system consists of two staves. The upper staff is empty. The lower staff contains a sequence of notes: D3 (half), E3 (quarter), F3 (quarter), G3 (half), A3 (quarter), B3 (quarter), C4 (half), and D4 (half). The second system also consists of two staves. The upper staff is empty. The lower staff contains a sequence of notes: E3 (half), F3 (quarter), G3 (quarter), A3 (half), B3 (quarter), C4 (quarter), D4 (half), and E4 (half). The exercise concludes with a double bar line.

Exercise 2.13

9

15

# Chapter 3

## Exercise 3.1

Exercise 3.1 is a musical exercise in G major (one sharp) and common time. It consists of six measures. The right hand is empty. The left hand plays a sequence of eighth notes: G2, A2, B2, C3, D3, E3, F#3, G3, A3, B3, C4, D4, E4, F#4, G4, A4, B4, C5, D5, E5, F#5, G5, A5, B5, C6, D6, E6, F#6, G6, A6, B6, C7, D7, E7, F#7, G7, A7, B7, C8, D8, E8, F#8, G8, A8, B8, C9, D9, E9, F#9, G9, A9, B9, C10, D10, E10, F#10, G10, A10, B10, C11, D11, E11, F#11, G11, A11, B11, C12, D12, E12, F#12, G12, A12, B12, C13, D13, E13, F#13, G13, A13, B13, C14, D14, E14, F#14, G14, A14, B14, C15, D15, E15, F#15, G15, A15, B15, C16, D16, E16, F#16, G16, A16, B16, C17, D17, E17, F#17, G17, A17, B17, C18, D18, E18, F#18, G18, A18, B18, C19, D19, E19, F#19, G19, A19, B19, C20, D20, E20, F#20, G20, A20, B20, C21, D21, E21, F#21, G21, A21, B21, C22, D22, E22, F#22, G22, A22, B22, C23, D23, E23, F#23, G23, A23, B23, C24, D24, E24, F#24, G24, A24, B24, C25, D25, E25, F#25, G25, A25, B25, C26, D26, E26, F#26, G26, A26, B26, C27, D27, E27, F#27, G27, A27, B27, C28, D28, E28, F#28, G28, A28, B28, C29, D29, E29, F#29, G29, A29, B29, C30, D30, E30, F#30, G30, A30, B30, C31, D31, E31, F#31, G31, A31, B31, C32, D32, E32, F#32, G32, A32, B32, C33, D33, E33, F#33, G33, A33, B33, C34, D34, E34, F#34, G34, A34, B34, C35, D35, E35, F#35, G35, A35, B35, C36, D36, E36, F#36, G36, A36, B36, C37, D37, E37, F#37, G37, A37, B37, C38, D38, E38, F#38, G38, A38, B38, C39, D39, E39, F#39, G39, A39, B39, C40, D40, E40, F#40, G40, A40, B40, C41, D41, E41, F#41, G41, A41, B41, C42, D42, E42, F#42, G42, A42, B42, C43, D43, E43, F#43, G43, A43, B43, C44, D44, E44, F#44, G44, A44, B44, C45, D45, E45, F#45, G45, A45, B45, C46, D46, E46, F#46, G46, A46, B46, C47, D47, E47, F#47, G47, A47, B47, C48, D48, E48, F#48, G48, A48, B48, C49, D49, E49, F#49, G49, A49, B49, C50, D50, E50, F#50, G50, A50, B50, C51, D51, E51, F#51, G51, A51, B51, C52, D52, E52, F#52, G52, A52, B52, C53, D53, E53, F#53, G53, A53, B53, C54, D54, E54, F#54, G54, A54, B54, C55, D55, E55, F#55, G55, A55, B55, C56, D56, E56, F#56, G56, A56, B56, C57, D57, E57, F#57, G57, A57, B57, C58, D58, E58, F#58, G58, A58, B58, C59, D59, E59, F#59, G59, A59, B59, C60, D60, E60, F#60, G60, A60, B60, C61, D61, E61, F#61, G61, A61, B61, C62, D62, E62, F#62, G62, A62, B62, C63, D63, E63, F#63, G63, A63, B63, C64, D64, E64, F#64, G64, A64, B64, C65, D65, E65, F#65, G65, A65, B65, C66, D66, E66, F#66, G66, A66, B66, C67, D67, E67, F#67, G67, A67, B67, C68, D68, E68, F#68, G68, A68, B68, C69, D69, E69, F#69, G69, A69, B69, C70, D70, E70, F#70, G70, A70, B70, C71, D71, E71, F#71, G71, A71, B71, C72, D72, E72, F#72, G72, A72, B72, C73, D73, E73, F#73, G73, A73, B73, C74, D74, E74, F#74, G74, A74, B74, C75, D75, E75, F#75, G75, A75, B75, C76, D76, E76, F#76, G76, A76, B76, C77, D77, E77, F#77, G77, A77, B77, C78, D78, E78, F#78, G78, A78, B78, C79, D79, E79, F#79, G79, A79, B79, C80, D80, E80, F#80, G80, A80, B80, C81, D81, E81, F#81, G81, A81, B81, C82, D82, E82, F#82, G82, A82, B82, C83, D83, E83, F#83, G83, A83, B83, C84, D84, E84, F#84, G84, A84, B84, C85, D85, E85, F#85, G85, A85, B85, C86, D86, E86, F#86, G86, A86, B86, C87, D87, E87, F#87, G87, A87, B87, C88, D88, E88, F#88, G88, A88, B88, C89, D89, E89, F#89, G89, A89, B89, C90, D90, E90, F#90, G90, A90, B90, C91, D91, E91, F#91, G91, A91, B91, C92, D92, E92, F#92, G92, A92, B92, C93, D93, E93, F#93, G93, A93, B93, C94, D94, E94, F#94, G94, A94, B94, C95, D95, E95, F#95, G95, A95, B95, C96, D96, E96, F#96, G96, A96, B96, C97, D97, E97, F#97, G97, A97, B97, C98, D98, E98, F#98, G98, A98, B98, C99, D99, E99, F#99, G99, A99, B99, C100, D100, E100, F#100, G100, A100, B100, C101, D101, E101, F#101, G101, A101, B101, C102, D102, E102, F#102, G102, A102, B102, C103, D103, E103, F#103, G103, A103, B103, C104, D104, E104, F#104, G104, A104, B104, C105, D105, E105, F#105, G105, A105, B105, C106, D106, E106, F#106, G106, A106, B106, C107, D107, E107, F#107, G107, A107, B107, C108, D108, E108, F#108, G108, A108, B108, C109, D109, E109, F#109, G109, A109, B109, C110, D110, E110, F#110, G110, A110, B110, C111, D111, E111, F#111, G111, A111, B111, C112, D112, E112, F#112, G112, A112, B112, C113, D113, E113, F#113, G113, A113, B113, C114, D114, E114, F#114, G114, A114, B114, C115, D115, E115, F#115, G115, A115, B115, C116, D116, E116, F#116, G116, A116, B116, C117, D117, E117, F#117, G117, A117, B117, C118, D118, E118, F#118, G118, A118, B118, C119, D119, E119, F#119, G119, A119, B119, C120, D120, E120, F#120, G120, A120, B120, C121, D121, E121, F#121, G121, A121, B121, C122, D122, E122, F#122, G122, A122, B122, C123, D123, E123, F#123, G123, A123, B123, C124, D124, E124, F#124, G124, A124, B124, C125, D125, E125, F#125, G125, A125, B125, C126, D126, E126, F#126, G126, A126, B126, C127, D127, E127, F#127, G127, A127, B127, C128, D128, E128, F#128, G128, A128, B128, C129, D129, E129, F#129, G129, A129, B129, C130, D130, E130, F#130, G130, A130, B130, C131, D131, E131, F#131, G131, A131, B131, C132, D132, E132, F#132, G132, A132, B132, C133, D133, E133, F#133, G133, A133, B133, C134, D134, E134, F#134, G134, A134, B134, C135, D135, E135, F#135, G135, A135, B135, C136, D136, E136, F#136, G136, A136, B136, C137, D137, E137, F#137, G137, A137, B137, C138, D138, E138, F#138, G138, A138, B138, C139, D139, E139, F#139, G139, A139, B139, C140, D140, E140, F#140, G140, A140, B140, C141, D141, E141, F#141, G141, A141, B141, C142, D142, E142, F#142, G142, A142, B142, C143, D143, E143, F#143, G143, A143, B143, C144, D144, E144, F#144, G144, A144, B144, C145, D145, E145, F#145, G145, A145, B145, C146, D146, E146, F#146, G146, A146, B146, C147, D147, E147, F#147, G147, A147, B147, C148, D148, E148, F#148, G148, A148, B148, C149, D149, E149, F#149, G149, A149, B149, C150, D150, E150, F#150, G150, A150, B150, C151, D151, E151, F#151, G151, A151, B151, C152, D152, E152, F#152, G152, A152, B152, C153, D153, E153, F#153, G153, A153, B153, C154, D154, E154, F#154, G154, A154, B154, C155, D155, E155, F#155, G155, A155, B155, C156, D156, E156, F#156, G156, A156, B156, C157, D157, E157, F#157, G157, A157, B157, C158, D158, E158, F#158, G158, A158, B158, C159, D159, E159, F#159, G159, A159, B159, C160, D160, E160, F#160, G160, A160, B160, C161, D161, E161, F#161, G161, A161, B161, C162, D162, E162, F#162, G162, A162, B162, C163, D163, E163, F#163, G163, A163, B163, C164, D164, E164, F#164, G164, A164, B164, C165, D165, E165, F#165, G165, A165, B165, C166, D166, E166, F#166, G166, A166, B166, C167, D167, E167, F#167, G167, A167, B167, C168, D168, E168, F#168, G168, A168, B168, C169, D169, E169, F#169, G169, A169, B169, C170, D170, E170, F#170, G170, A170, B170, C171, D171, E171, F#171, G171, A171, B171, C172, D172, E172, F#172, G172, A172, B172, C173, D173, E173, F#173, G173, A173, B173, C174, D174, E174, F#174, G174, A174, B174, C175, D175, E175, F#175, G175, A175, B175, C176, D176, E176, F#176, G176, A176, B176, C177, D177, E177, F#177, G177, A177, B177, C178, D178, E178, F#178, G178, A178, B178, C179, D179, E179, F#179, G179, A179, B179, C180, D180, E180, F#180, G180, A180, B180, C181, D181, E181, F#181, G181, A181, B181, C182, D182, E182, F#182, G182, A182, B182, C183, D183, E183, F#183, G183, A183, B183, C184, D184, E184, F#184, G184, A184, B184, C185, D185, E185, F#185, G185, A185, B185, C186, D186, E186, F#186, G186, A186, B186, C187, D187, E187, F#187, G187, A187, B187, C188, D188, E188, F#188, G188, A188, B188, C189, D189, E189, F#189, G189, A189, B189, C190, D190, E190, F#190, G190, A190, B190, C191, D191, E191, F#191, G191, A191, B191, C192, D192, E192, F#192, G192, A192, B192, C193, D193, E193, F#193, G193, A193, B193, C194, D194, E194, F#194, G194, A194, B194, C195, D195, E195, F#195, G195, A195, B195, C196, D196, E196, F#196, G196, A196, B196, C197, D197, E197, F#197, G197, A197, B197, C198, D198, E198, F#198, G198, A198, B198, C199, D199, E199, F#199, G199, A199, B199, C200, D200, E200, F#200, G200, A200, B200, C201, D201, E201, F#201, G201, A201, B201, C202, D202, E202, F#202, G202, A202, B202, C203, D203, E203, F#203, G203, A203, B203, C204, D204, E204, F#204, G204, A204, B204, C205, D205, E205, F#205, G205, A205, B205, C206, D206, E206, F#206, G206, A206, B206, C207, D207, E207, F#207, G207, A207, B207, C208, D208, E208, F#208, G208, A208, B208, C209, D209, E209, F#209, G209, A209, B209, C210, D210, E210, F#210, G210, A210, B210, C211, D211, E211, F#211, G211, A211, B211, C212, D212, E212, F#212, G212, A212, B212, C213, D213, E213, F#213, G213, A213, B213, C214, D214, E214, F#214, G214, A214, B214, C215, D215, E215, F#215, G215, A215, B215, C216, D216, E216, F#216, G216, A216, B216, C217, D217, E217, F#217, G217, A217, B217, C218, D218, E218, F#218, G218, A218, B218, C219, D219, E219, F#219, G219, A219, B219, C220, D220, E220, F#220, G220, A220, B220, C221, D221, E221, F#221, G221, A221, B221, C222, D222, E222, F#222, G222, A222, B222, C223, D223, E223, F#223, G223, A223, B223, C224, D224, E224, F#224, G224, A224, B224, C225, D225, E225, F#225, G225, A225, B225, C226, D226, E226, F#226, G226, A226, B226, C227, D227, E227, F#227, G227, A227, B227, C228, D228, E228, F#228, G228, A228, B228, C229, D229, E229, F#229, G229, A229, B229, C230, D230, E230, F#230, G230, A230, B230, C231, D231, E231, F#231, G231, A231, B231, C232, D232, E232, F#232, G232, A232, B232, C233, D233, E233, F#233, G233, A233, B233, C234, D234, E234, F#234, G234, A234, B234, C235, D235, E235, F#235, G235, A235, B235, C236, D236, E236, F#236, G236, A236, B236, C237, D237, E237, F#237, G237, A237, B237, C238, D238, E238, F#238, G238, A238, B238, C239, D239, E239, F#239, G239, A239, B239, C240, D240, E240, F#240, G240, A240, B240, C241, D241, E241, F#241, G241, A241, B241, C242, D242, E242, F#242, G242, A242, B242, C243, D243, E243, F#243, G243, A243, B243, C244, D244, E244, F#244, G244, A244, B244, C245, D245, E245, F#245, G245, A245, B245, C246, D246, E246, F#246, G246, A246, B246, C247, D247, E247, F#247, G247, A247, B247, C248, D248, E248, F#248, G248, A248, B248, C249, D249, E249, F#249, G249, A249, B249, C250, D250, E250, F#250, G250, A250, B250, C251, D251, E251, F#251, G251, A251, B251, C252, D252, E252, F#252, G252, A252, B252, C253, D253, E253, F#253, G253, A253, B253, C254, D254, E254, F#254, G254, A254, B254, C255, D255, E255, F#255, G255, A255, B255, C256, D256, E256, F#256, G256, A256, B256, C257, D257, E257, F#257, G257, A257, B257, C258, D258, E258, F#258, G258, A258, B258, C259, D259, E259, F#259, G259, A259, B259, C260, D260, E260, F#260, G260, A260, B260, C261, D261, E261, F#261, G261, A261, B261, C262, D262, E262, F#262, G262, A262, B262, C263, D263, E263, F#263, G263, A263, B263, C264, D264, E264, F#264, G264, A264, B264, C265, D265, E265, F#265, G265, A265, B265, C266, D266, E266, F#266, G266, A266, B266, C267, D267, E267, F#267, G267, A267, B267, C268, D268, E268, F#268, G268, A268, B268, C269, D269, E269, F#269, G269, A269, B269, C270, D270, E270, F#270, G270, A270, B270, C271, D271, E271, F#271, G271, A271, B271, C272, D272, E272, F#272, G272, A272, B272, C273, D273, E273, F#273, G273, A273, B273, C274, D274, E274, F#274, G274, A274, B274, C275, D275, E275, F#275, G275, A275, B275, C276, D276, E276, F#276, G276, A276, B276, C277, D277, E277, F#277, G277, A277, B277, C278, D278, E278, F#278, G278, A278, B278, C279, D279, E279, F#279, G279, A279, B279, C280, D280, E280, F#280, G280, A280, B280, C281, D281, E281, F#281, G281, A281, B281, C282, D282, E282, F#282, G282, A282, B282, C283, D283, E283, F#283, G283, A283, B283, C284, D284, E284, F#284, G284, A284, B284, C285, D285, E285, F#285, G285, A285, B285, C286, D286, E286, F#286, G286, A286, B286, C287, D287, E287, F#287, G287, A287, B287, C288, D288, E288, F#288, G288, A288, B288, C289, D289, E289, F#289, G289, A289, B289, C290, D290, E290, F#290, G290, A290, B290, C291, D291, E291, F#291, G291, A291, B291, C292, D292, E292, F#292, G292, A292, B292, C293, D293, E293, F#293, G293, A293, B293, C294, D294, E294, F#294, G294, A294, B294, C295, D295, E295, F#295, G295, A295, B295, C296, D296, E296, F#296, G296, A296, B296, C297, D297, E297, F#297, G297, A297, B297, C298, D298, E298, F#298, G298, A298, B298, C299, D299, E299, F#299, G299, A299, B299, C300, D300, E300, F#300, G300, A300, B300, C301, D301, E301, F#301, G301, A301, B301, C302, D302, E302, F#302, G302, A302, B302, C303, D303, E303, F#303, G303, A303, B303, C304, D304, E304, F#304, G304, A304, B304, C305, D305, E305, F#305, G305, A305, B305, C306, D306, E306, F#306, G306, A306, B306, C307, D307, E307, F#307, G307, A307, B307, C308, D308, E308, F#308, G308, A308, B308, C309, D309, E309, F#309, G309, A309, B309, C310, D310, E310, F#310, G310, A310, B310, C311, D311, E311, F#311, G311, A311, B311, C312, D312, E312, F#312, G312, A312, B312, C313, D313, E313, F#313, G313, A313, B313, C314, D314, E314, F#314, G314, A314, B314, C315, D315, E315, F#315, G315, A315, B315, C316, D316, E316, F#316, G316, A316, B316, C317, D317, E317, F#317, G317, A317, B317, C318, D318, E318, F#318, G318, A318, B318, C319, D319, E319, F#319, G319, A319, B319, C320, D320, E320, F#320, G320, A320, B320, C321, D321, E321, F#321, G321, A321, B321, C322, D322, E322, F#322, G322, A322, B322, C323, D323, E323, F#323, G323, A323, B323, C324, D324, E324, F#324, G324, A324, B324, C325, D325, E325, F#325, G325, A325, B325, C326, D326, E326, F#326, G326, A326, B326, C327, D327, E327, F#327, G327, A327, B327, C328, D328, E328, F#328, G328, A328, B328, C329, D329, E329, F#329, G329, A329, B329, C330, D330, E330, F#330, G330, A330, B330, C331, D331, E331, F#331, G331, A331, B331, C332, D332, E332, F#332, G332, A332, B332, C333, D333, E333, F#333, G333, A333, B333, C334, D334, E334, F#334, G334, A334, B334, C335, D335, E335, F#335, G335, A335, B335, C336, D336, E336, F#336, G336, A336, B336, C337, D337, E337, F#337, G337, A337, B337, C338, D338, E338, F#338, G338, A338, B338, C339, D339, E339, F#339, G339, A339, B339, C340, D340, E340, F#340, G340, A340, B340, C341, D341, E341, F#341, G341, A341, B341, C342, D342, E342, F#342, G342, A342, B342, C343, D343, E343, F#343, G343, A343, B343, C344, D344, E344, F#344, G344, A344, B344, C345, D345, E345, F#345, G345, A345, B345, C346, D346, E346, F#346, G346, A346, B346, C347, D347, E347, F#347, G347, A347, B347, C348, D348, E348, F#348, G348, A348, B348, C349, D349, E349, F#349, G349, A349, B349, C350, D350, E350, F#350, G350, A350, B350, C351, D351, E351, F#351, G351, A351, B351, C352, D352, E352, F#352, G352, A352, B352, C353, D353, E353, F#353, G353, A353, B353, C354, D354, E354, F#354, G354, A354, B354, C355, D355, E355, F#355, G355, A355, B355, C356, D356, E356, F#356, G356, A356, B356, C357, D357, E357, F#357, G357, A357, B357, C358, D358, E358, F#358, G358, A358, B358, C359, D359, E359, F#359, G359, A359, B359, C360, D360, E360, F#360, G360, A360, B360, C361, D361, E361, F#361, G361, A361, B361, C362, D362, E362, F

### Exercise 3.5

Exercise 3.5 is a piano exercise in G major (one sharp) and 2/4 time. It consists of two systems of two staves each. The first system contains four measures, and the second system contains four measures. The bass line is active, while the treble line is mostly empty. The notes in the bass line are: G4 (half), A4 (half), B4 (half), C5 (half), D5 (half), E5 (half), F#5 (half), G5 (half). Fingerings are indicated by numbers 6 and 5.

### Exercise 3.6

Exercise 3.6 is a piano exercise in C major (no sharps or flats) and 2/4 time. It consists of two systems of two staves each. The first system contains four measures, and the second system contains four measures. The bass line is active, while the treble line is mostly empty. The notes in the bass line are: C4 (half), D4 (half), E4 (half), F4 (half), G4 (half), A4 (half), B4 (half), C5 (half). Fingerings are indicated by numbers 6, 5, and 6.

### Exercise 3.7

Exercise 3.7 is a piano exercise in G major (one sharp) and 2/4 time. It consists of two systems of two staves each. The first system contains four measures, and the second system contains four measures. The bass line is active, while the treble line is mostly empty. The notes in the bass line are: G4 (half), A4 (half), B4 (half), C5 (half), D5 (half), E5 (half), F#5 (half), G5 (half). Fingerings are indicated by numbers 6 and 5.

Exercise 3.11

*Vivace*

Exercise 3.12

*Tempo di sarabanda*

### Exercise 3.13

*Vivace*

[illegible][illegible]

## Chapter 4

### Exercise 4.1

[illegible]

### Exercise 4.2

### Exercise 4.3

### Exercise 4.4

**Gavotta: Allegro**

### Exercise 4.5

### Exercise 4.6

Exercise 4.6 is a piano exercise in D major (two sharps) and common time. The right hand is a whole rest. The left hand plays a sequence of notes: D4 (half), E4 (half), F#4 (half), G4 (half), A4 (half), B4 (half), C#5 (half), D5 (half), E5 (half), F#5 (half), G5 (half), A5 (half), B5 (half), C#6 (half), D6 (half). Fingering: 5b, 5b, 5b, 5b, 5b, 6.

### Exercise 4.7

Exercise 4.7 is a piano exercise in D major (two sharps) and common time. The right hand is a whole rest. The left hand plays: D4 (half), E4 (half), F#4 (half), G4 (half), A4 (half), B4 (half), C#5 (half), D5 (half), E5 (half), F#5 (half), G5 (half), A5 (half), B5 (half), C#6 (half), D6 (half). Fingering: 5b, 5b, 5b, 5b, 5b, #.

### Exercise 4.8

Exercise 4.8 is a piano exercise in C major (no sharps or flats) and common time. The right hand is a whole rest. The left hand plays: C4 (half), D4 (half), E4 (half), F4 (half), G4 (half), A4 (half), B4 (half), C#5 (half), D5 (half), E5 (half), F#5 (half), G5 (half), A5 (half), B5 (half), C#6 (half), D6 (half). Fingering: 5b, #, #, 5b, 5b, #, #, 5b, 6, #, #, 5b, #.

### Exercise 4.9a

Exercise 4.9a is a piano exercise in C major (no sharps or flats) and common time. The right hand is a whole rest. The left hand plays: C4 (half), D4 (half), E4 (half), F4 (half), G4 (half), A4 (half), B4 (half), C#5 (half), D5 (half), E5 (half), F#5 (half), G5 (half), A5 (half), B5 (half), C#6 (half), D6 (half). Fingering: #, 5+, 6, 6, #, 5+, 6, 5b, #, 5+, 6, 6, #.

### Exercise 4.9b

Exercise 4.9b is a piano exercise in B-flat major (two flats) and common time. The right hand is a whole rest. The left hand plays: Bb4 (half), C5 (half), D5 (half), Eb5 (half), F5 (half), G5 (half), Ab5 (half), Bb5 (half), C6 (half), D6 (half), Eb6 (half), F6 (half), G6 (half), Ab6 (half), Bb6 (half), C7 (half). Fingering: 6, #, 6, #, 6, 6, #.

# Exercise 4.9c

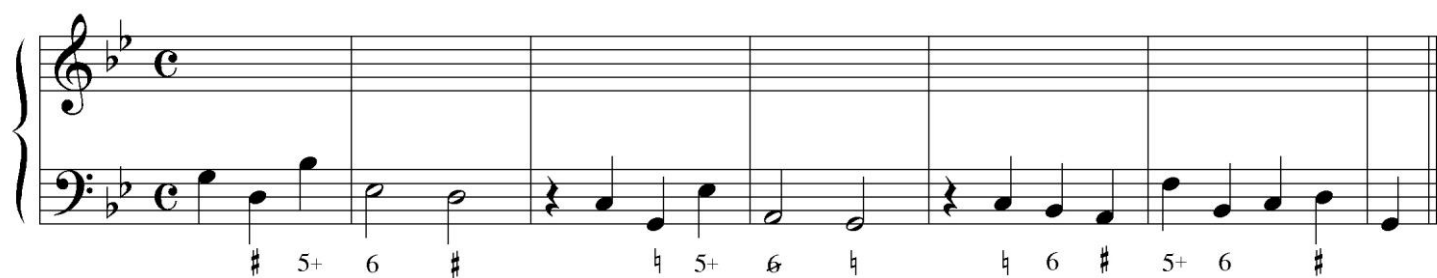

Exercise 4.9c is a musical exercise in the bass clef, common time (C), and B-flat major. The exercise consists of 12 measures. The notes and their corresponding fingering numbers are as follows:

Measure	Notes	Fingering
1	F2, G2, A2	#, 5+, 6
2	Bb2, A2, G2	#, 5+, 6
3	F2, E2, D2	b, 5+, 6
4	C2, Bb1, A1	b, 6, #
5	G1, F1, E1	5+, 6, #
6	D1, C1, Bb0	#
7	A1, G1, F1	
8	E1, D1, C1	
9	Bb0, A0, G0	
10	F0, E0, D0	
11	C0, Bb-1, A-1	
12	G-1, F-1, E-1	

# Exercise 4.10

*Giga: Allegro*

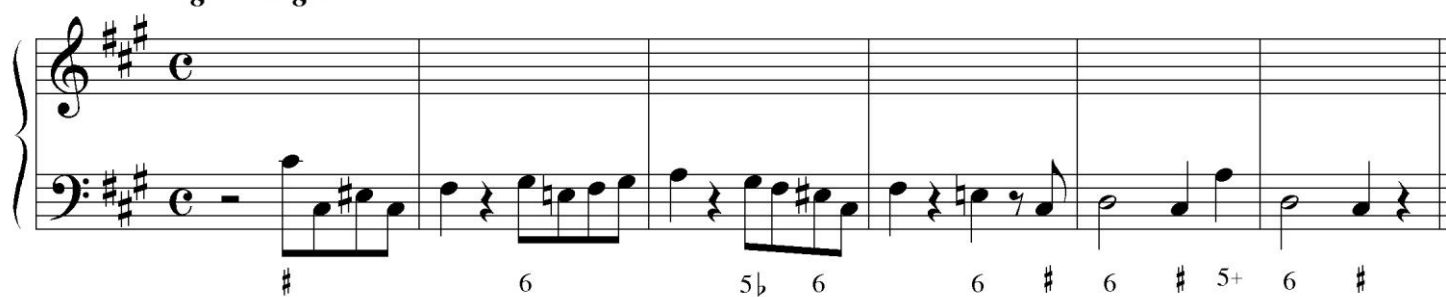

Exercise 4.10 is a musical exercise in the bass clef, common time (C), and D major. The exercise consists of 12 measures. The notes and their corresponding fingering numbers are as follows:

Measure	Notes	Fingering
1	F2, G2, A2	#
2	B2, A2, G2	6
3	F2, E2, D2	5b, 6
4	C2, B2, A2	6, #
5	G2, F2, E2	6, #
6	D2, C2, B2	5+, 6
7	A2, G2, F2	#
8	E2, D2, C2	
9	B2, A2, G2	
10	F2, E2, D2	
11	C2, B2, A2	
12	G2, F2, E2	

# Exercise 4.11

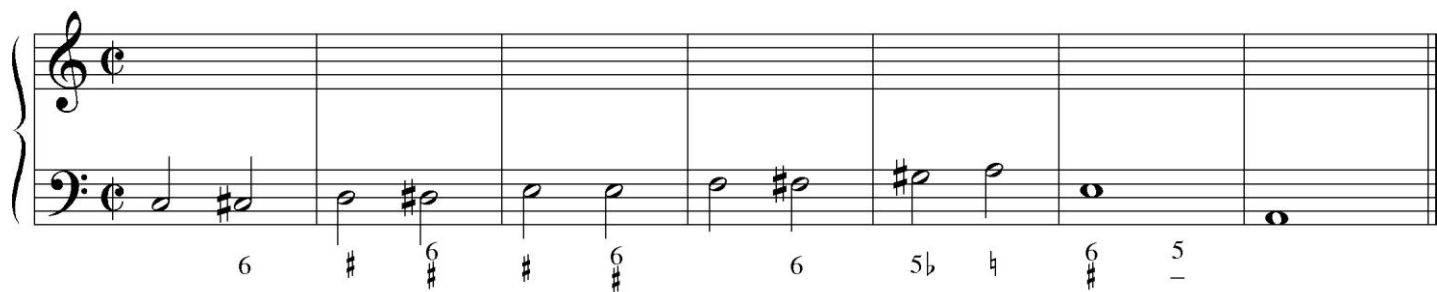

Exercise 4.11 is a musical exercise in the bass clef, common time (C), and C major. The exercise consists of 12 measures. The notes and their corresponding fingering numbers are as follows:

Measure	Notes	Fingering
1	F2, G2, A2	6
2	B2, A2, G2	#
3	F2, E2, D2	6
4	C2, B2, A2	#
5	G2, F2, E2	6
6	D2, C2, B2	6
7	A2, G2, F2	5b, b
8	E2, D2, C2	6
9	B2, A2, G2	5
10	F2, E2, D2	
11	C2, B2, A2	
12	G2, F2, E2	

Exercise 4.12  
*Allegro*

Exercise 4.12 is an 18-measure piece in 2/4 time, key of B-flat major. It is marked *Allegro*. The notation is as follows:

Exercise 4.13

Exercise 4.13 is a 6-measure piece in 3/4 time, key of B-flat major. It is marked *Allegro*. The notation is as follows:

Chapter 5

Exercise 5.1a

Exercise 5.1a is a musical exercise in G major, 2/4 time. It consists of a single staff with a treble clef and a key signature of one sharp (F#). The melody is written in the bass clef of the grand staff. The notes are: G4 (quarter), A4 (quarter), B4 (quarter), A4 (quarter), G4 (quarter), F#4 (quarter), E4 (quarter), D4 (quarter), C4 (half). The exercise is marked with fingerings: 4 3, 4 3, 4 3, 4 3, 4 3.

Exercise 5.1b

Exercise 5.1b is a musical exercise in G major, 2/4 time. It consists of a single staff with a treble clef and a key signature of one sharp (F#). The melody is written in the bass clef of the grand staff. The notes are: G4 (quarter), A4 (quarter), B4 (quarter), A4 (quarter), G4 (quarter), F#4 (quarter), E4 (quarter), D4 (quarter), C4 (half). The exercise is marked with fingerings: 4 3, 4 3, 4 3, 4 #, 4 3, 4 3, 4 3, 4 #, 4 #.

Exercise 5.1c

Exercise 5.1c is a musical exercise in G major, 2/4 time. It consists of two staves, each with a treble clef and a key signature of one sharp (F#). The melody is written in the bass clef of the grand staff. The notes are: G4 (quarter), A4 (quarter), B4 (quarter), A4 (quarter), G4 (quarter), F#4 (quarter), E4 (quarter), D4 (quarter), C4 (half). The exercise is marked with fingerings: 4 #, 4 #, 6, 4 #, 4 #, 4 3, 4 3, 4 3, 6, 4 3. The exercise is divided into two parts, 1 and 2, by a double bar line.

# Exercise 5.1d

Exercise 5.1d is a piano exercise in B-flat major, 4/4 time. It consists of two systems of five measures each. The first system features a descending bass line: B-flat (finger 6), A-flat (finger 6), G-flat (finger 4), F (finger 3), and E-flat (finger 5). The second system features an ascending bass line: D-flat (finger 4), E-flat (finger 4), F (finger 4), G (finger 4), and A-flat (finger 4). The treble staves are empty in both systems.

# Exercise 5.2a

Exercise 5.2a is a piano exercise in B-flat major, 4/4 time, consisting of a single system of eight measures. The exercise is divided into two four-measure phrases by a repeat sign. The first phrase has a descending bass line: G (finger 9), F (finger 8), E-flat (finger 9), and D-flat (finger 8). The second phrase has an ascending bass line: D-flat (finger 9), E-flat (finger 8), F (finger 9), and G (finger 8). The treble staves are empty.

# Exercise 5.2b

Exercise 5.2b is a piano exercise in B-flat major, 4/4 time, consisting of two systems of six measures each. The first system has a descending bass line: G (finger 9), F (finger 8), E-flat (finger 9), D-flat (finger 8), C (finger 9), and B-flat (finger 8). The second system has an ascending bass line: B-flat (finger 9), C (finger 8), D-flat (finger 9), E-flat (finger 8), F (finger 9), and G (finger 8). The treble staves are empty.

Exercise 5.2c  
*Allegro*

Exercise 5.2c is a piano exercise in B-flat major, common time. It consists of two systems of eight measures each. The notation is in bass clef. Fingerings are indicated by numbers 1-5 below the notes. Accents are placed over certain notes in measures 1, 3, 5, 7, 9, 11, and 13. The piece ends with a double bar line in measure 16.

Exercise 5.3a

Exercise 5.3a is a piano exercise in D major, 3/2 time. It consists of a single system of eight measures. The notation is in bass clef. Fingerings are indicated by numbers 1-5 below the notes. The piece ends with a double bar line in measure 8.

Exercise 5.3b

Exercise 5.3b is a piano exercise in F# major, common time. It consists of a single system of eight measures. The notation is in bass clef. Fingerings are indicated by numbers 1-5 below the notes. The piece ends with a double bar line in measure 8.

Exercise 5.3c

Exercise 5.3c is a piano exercise in B-flat major, 4/4 time. It consists of three systems of staves. The first system has a treble staff with a whole rest and a bass staff with a descending scale: G2 (half), F2 (half), E2 (half), D2 (half), C2 (half), B1 (half), A1 (half), G1 (half). Fingerings are indicated below the bass staff: 6, 4, #, 6, 4, ♭, 6, 4, 3, 6, 4, #, #. A first ending bracket labeled '1' spans the final two measures. The second system has a treble staff with a first ending bracket labeled '2' over a whole rest, followed by a repeat sign. The bass staff continues the scale: G1 (half), F1 (half), E1 (half), D1 (half), C1 (half), B0 (half), A0 (half), G0 (half). Fingerings are: #, 6, ♭, 4, ♭, ♭, 4, 3, 5, ♭, 4, ♭, 6, 6, 4, #. The third system has a treble staff with a first ending bracket labeled '1' over a whole rest, followed by a second ending bracket labeled '2' over a whole rest, and a repeat sign. The bass staff continues the scale: G0 (half), F0 (half), E0 (half), D0 (half), C0 (half), B-1 (half), A-1 (half), G-1 (half). Fingerings are: 6, ♭, 6, 4, 3, 6, 5, ♭, 4, ♭, #.

Exercise 5.3d

Exercise 5.3d is a piano exercise in B-flat major, 3/4 time. It consists of a single system of staves. The treble staff has a whole rest. The bass staff has a descending scale: G2 (quarter), F2 (quarter), E2 (quarter), D2 (quarter), C2 (quarter), B1 (quarter), A1 (quarter), G1 (quarter). Fingerings are indicated below the bass staff: 5, 6, 4, 3, 5, 6, 4, 3, 5, 6, 4, #, 6, 4, #, 6, 6, 4, #, 6, 4, 3. The exercise ends with a repeat sign.

# Exercise 5.4

*Vivace*

5  
6 5 $\flat$  4 $\flat$  3 6 5 $\flat$  4 3

6 5 $\flat$  4 3 6

10  
6 *p* *f* 6 4 3

# Exercise 5.5

*Adagio*

5 4 3 9 8 4 3 9 8 4 3 6 9 $\flat$  5 $\flat$

8  
9 8 6 5 4 3 9 8 6 $\flat$  4 3

## Chapter 6

### Exercise 6.1a

Exercise 6.1a is a musical exercise in 2/4 time, featuring a key signature of two flats (B-flat and E-flat). The exercise is written for a grand staff with a treble and bass clef. The bass line contains a sequence of notes with figured bass notation below them. The treble staff is empty. The exercise is divided into two measures by a repeat sign.

Figured bass notation for Exercise 6.1a:

Measure 1: 6 4 5 3, 6 4 5 ♯, 6 4 5 ♭, ♯

Measure 2: 6 4 ♭, 6 ♭ 5, 6 4 ♭, 5 ♭, 6 5, 6 4 5 ♯

### Exercise 6.1b

Exercise 6.1b is a musical exercise in 2/4 time, featuring a key signature of three sharps (F-sharp, C-sharp, and G-sharp). The exercise is written for a grand staff with a treble and bass clef. The bass line contains a sequence of notes with figured bass notation below them. The treble staff is empty. The exercise is divided into two measures by a repeat sign.

Figured bass notation for Exercise 6.1b:

Measure 1: 6, 6 4 5 3, 6, 6 4 5 ♯, 6, ♯, 6 5 ♭, 6, 6 4 5 3, 6, 6 4 5 3

Measure 2: 6, 6 4 5 3, 6, 6 4 5 3

### Exercise 6.1c

Exercise 6.1c is a musical exercise in 2/4 time, featuring a key signature of one flat (B-flat). The exercise is written for a grand staff with a treble and bass clef. The bass line contains a sequence of notes with figured bass notation below them. The treble staff is empty. The exercise is divided into two measures by a repeat sign.

Figured bass notation for Exercise 6.1c:

Measure 1: 6 4 5 3, 6 4 5 ♯, 6, 6 4 ♭, 5 3, 6 ♭, 5 3, 6 4 5 ♯

Measure 2: 6 4 5 3, 6 4 5 3

### Exercise 6.1d

Exercise 6.1d is a musical exercise in 3/4 time, featuring a key signature of two flats (B-flat and E-flat). The exercise is written for a grand staff with a treble and bass clef. The bass line contains a sequence of notes with figured bass notation below them. The treble staff is empty. The exercise is divided into two measures by a repeat sign.

Figured bass notation for Exercise 6.1d:

Measure 1: 6 4 5 ♯, 6, 6 4 5 3, 6 4 5 3, 6 4 5 3

Measure 2: 6 4 5 3, 6 4 5 ♯, 6 4 5 ♯, 6 4 5 ♯, 6 4 5 ♯

[illegible]

[illegible]

# Exercise 6.2b

Exercise 6.2b is a 3/2 piece in D major. The first system consists of five measures. The second system also consists of five measures. The bass line is the primary melodic line, with the treble line providing harmonic support. Fingering numbers (1-5) are indicated below the notes.

# Exercise 6.2c

*Largo*

Exercise 6.2c is a Largo piece in B-flat major. The first system consists of four measures. The second system also consists of four measures. The bass line is the primary melodic line, with the treble line providing harmonic support. Fingering numbers (1-5) are indicated below the notes.

# Exercise 6.3a

Exercise 6.3a is a piece in B-flat major. The first system consists of four measures. The second system also consists of four measures. The bass line is the primary melodic line, with the treble line providing harmonic support. Fingering numbers (1-5) are indicated below the notes.

### Exercise 6.3b

Exercise 6.3b consists of two systems of piano exercises in D major (two sharps) and 4/4 time. The first system has four measures, and the second system has four measures. Fingerings are indicated by numbers 1-5 below the notes. The first system's notes are: D4, E4, F#4, G4, A4, B4, C#5, D5, E5, F#5, G5, A5, B5, C#6, D6. The second system's notes are: D4, E4, F#4, G4, A4, B4, C#5, D5, E5, F#5, G5, A5, B5, C#6, D6. The first system's notes are: D4, E4, F#4, G4, A4, B4, C#5, D5, E5, F#5, G5, A5, B5, C#6, D6. The second system's notes are: D4, E4, F#4, G4, A4, B4, C#5, D5, E5, F#5, G5, A5, B5, C#6, D6.

### Exercise 6.3c

Exercise 6.3c is a piano exercise in B-flat major (two flats) and 4/4 time, consisting of four measures. Fingerings are indicated by numbers 1-5 below the notes. The notes are: Bb4, C5, D5, Eb5, F5, G5, Ab5, Bb5, C6, D6, Eb6, F6, G6, Ab6, Bb6. The first system's notes are: Bb4, C5, D5, Eb5, F5, G5, Ab5, Bb5, C6, D6, Eb6, F6, G6, Ab6, Bb6. The second system's notes are: Bb4, C5, D5, Eb5, F5, G5, Ab5, Bb5, C6, D6, Eb6, F6, G6, Ab6, Bb6.

### Exercise 6.3d

*Allegro*

Exercise 6.3d is a piano exercise in B-flat major (two flats) and 4/4 time, marked *Allegro*, consisting of four measures. Fingerings are indicated by numbers 1-5 below the notes. The notes are: Bb4, C5, D5, Eb5, F5, G5, Ab5, Bb5, C6, D6, Eb6, F6, G6, Ab6, Bb6. The first system's notes are: Bb4, C5, D5, Eb5, F5, G5, Ab5, Bb5, C6, D6, Eb6, F6, G6, Ab6, Bb6. The second system's notes are: Bb4, C5, D5, Eb5, F5, G5, Ab5, Bb5, C6, D6, Eb6, F6, G6, Ab6, Bb6.

### Exercise 6.3e

Exercise 6.3e is a piano exercise in B-flat major (two flats) and 6/8 time, consisting of four measures. Fingerings are indicated by numbers 1-5 below the notes. The notes are: Bb4, C5, D5, Eb5, F5, G5, Ab5, Bb5, C6, D6, Eb6, F6, G6, Ab6, Bb6. The first system's notes are: Bb4, C5, D5, Eb5, F5, G5, Ab5, Bb5, C6, D6, Eb6, F6, G6, Ab6, Bb6. The second system's notes are: Bb4, C5, D5, Eb5, F5, G5, Ab5, Bb5, C6, D6, Eb6, F6, G6, Ab6, Bb6.

## Chapter 7

### Exercise 7.1a

Exercise 7.1a is a musical exercise in 3/4 time, key of B-flat major. The right hand is in a whole rest. The left hand plays a sequence of notes: G2, A2, Bb2, C3, D3, E3, F3, G3, A3, Bb3, C4, D4, E4, F4, G4, A4, Bb4, C5, D5, E5, F5, G5, A5, Bb5, C6, D6, E6, F6, G6, A6, Bb6, C7, D7, E7, F7, G7, A7, Bb7, C8, D8, E8, F8, G8, A8, Bb8, C9, D9, E9, F9, G9, A9, Bb9, C10, D10, E10, F10, G10, A10, Bb10, C11, D11, E11, F11, G11, A11, Bb11, C12, D12, E12, F12, G12, A12, Bb12, C13, D13, E13, F13, G13, A13, Bb13, C14, D14, E14, F14, G14, A14, Bb14, C15, D15, E15, F15, G15, A15, Bb15, C16, D16, E16, F16, G16, A16, Bb16, C17, D17, E17, F17, G17, A17, Bb17, C18, D18, E18, F18, G18, A18, Bb18, C19, D19, E19, F19, G19, A19, Bb19, C20, D20, E20, F20, G20, A20, Bb20, C21, D21, E21, F21, G21, A21, Bb21, C22, D22, E22, F22, G22, A22, Bb22, C23, D23, E23, F23, G23, A23, Bb23, C24, D24, E24, F24, G24, A24, Bb24, C25, D25, E25, F25, G25, A25, Bb25, C26, D26, E26, F26, G26, A26, Bb26, C27, D27, E27, F27, G27, A27, Bb27, C28, D28, E28, F28, G28, A28, Bb28, C29, D29, E29, F29, G29, A29, Bb29, C30, D30, E30, F30, G30, A30, Bb30, C31, D31, E31, F31, G31, A31, Bb31, C32, D32, E32, F32, G32, A32, Bb32, C33, D33, E33, F33, G33, A33, Bb33, C34, D34, E34, F34, G34, A34, Bb34, C35, D35, E35, F35, G35, A35, Bb35, C36, D36, E36, F36, G36, A36, Bb36, C37, D37, E37, F37, G37, A37, Bb37, C38, D38, E38, F38, G38, A38, Bb38, C39, D39, E39, F39, G39, A39, Bb39, C40, D40, E40, F40, G40, A40, Bb40, C41, D41, E41, F41, G41, A41, Bb41, C42, D42, E42, F42, G42, A42, Bb42, C43, D43, E43, F43, G43, A43, Bb43, C44, D44, E44, F44, G44, A44, Bb44, C45, D45, E45, F45, G45, A45, Bb45, C46, D46, E46, F46, G46, A46, Bb46, C47, D47, E47, F47, G47, A47, Bb47, C48, D48, E48, F48, G48, A48, Bb48, C49, D49, E49, F49, G49, A49, Bb49, C50, D50, E50, F50, G50, A50, Bb50, C51, D51, E51, F51, G51, A51, Bb51, C52, D52, E52, F52, G52, A52, Bb52, C53, D53, E53, F53, G53, A53, Bb53, C54, D54, E54, F54, G54, A54, Bb54, C55, D55, E55, F55, G55, A55, Bb55, C56, D56, E56, F56, G56, A56, Bb56, C57, D57, E57, F57, G57, A57, Bb57, C58, D58, E58, F58, G58, A58, Bb58, C59, D59, E59, F59, G59, A59, Bb59, C60, D60, E60, F60, G60, A60, Bb60, C61, D61, E61, F61, G61, A61, Bb61, C62, D62, E62, F62, G62, A62, Bb62, C63, D63, E63, F63, G63, A63, Bb63, C64, D64, E64, F64, G64, A64, Bb64, C65, D65, E65, F65, G65, A65, Bb65, C66, D66, E66, F66, G66, A66, Bb66, C67, D67, E67, F67, G67, A67, Bb67, C68, D68, E68, F68, G68, A68, Bb68, C69, D69, E69, F69, G69, A69, Bb69, C70, D70, E70, F70, G70, A70, Bb70, C71, D71, E71, F71, G71, A71, Bb71, C72, D72, E72, F72, G72, A72, Bb72, C73, D73, E73, F73, G73, A73, Bb73, C74, D74, E74, F74, G74, A74, Bb74, C75, D75, E75, F75, G75, A75, Bb75, C76, D76, E76, F76, G76, A76, Bb76, C77, D77, E77, F77, G77, A77, Bb77, C78, D78, E78, F78, G78, A78, Bb78, C79, D79, E79, F79, G79, A79, Bb79, C80, D80, E80, F80, G80, A80, Bb80, C81, D81, E81, F81, G81, A81, Bb81, C82, D82, E82, F82, G82, A82, Bb82, C83, D83, E83, F83, G83, A83, Bb83, C84, D84, E84, F84, G84, A84, Bb84, C85, D85, E85, F85, G85, A85, Bb85, C86, D86, E86, F86, G86, A86, Bb86, C87, D87, E87, F87, G87, A87, Bb87, C88, D88, E88, F88, G88, A88, Bb88, C89, D89, E89, F89, G89, A89, Bb89, C90, D90, E90, F90, G90, A90, Bb90, C91, D91, E91, F91, G91, A91, Bb91, C92, D92, E92, F92, G92, A92, Bb92, C93, D93, E93, F93, G93, A93, Bb93, C94, D94, E94, F94, G94, A94, Bb94, C95, D95, E95, F95, G95, A95, Bb95, C96, D96, E96, F96, G96, A96, Bb96, C97, D97, E97, F97, G97, A97, Bb97, C98, D98, E98, F98, G98, A98, Bb98, C99, D99, E99, F99, G99, A99, Bb99, C100, D100, E100, F100, G100, A100, Bb100, C101, D101, E101, F101, G101, A101, Bb101, C102, D102, E102, F102, G102, A102, Bb102, C103, D103, E103, F103, G103, A103, Bb103, C104, D104, E104, F104, G104, A104, Bb104, C105, D105, E105, F105, G105, A105, Bb105, C106, D106, E106, F106, G106, A106, Bb106, C107, D107, E107, F107, G107, A107, Bb107, C108, D108, E108, F108, G108, A108, Bb108, C109, D109, E109, F109, G109, A109, Bb109, C110, D110, E110, F110, G110, A110, Bb110, C111, D111, E111, F111, G111, A111, Bb111, C112, D112, E112, F112, G112, A112, Bb112, C113, D113, E113, F113, G113, A113, Bb113, C114, D114, E114, F114, G114, A114, Bb114, C115, D115, E115, F115, G115, A115, Bb115, C116, D116, E116, F116, G116, A116, Bb116, C117, D117, E117, F117, G117, A117, Bb117, C118, D118, E118, F118, G118, A118, Bb118, C119, D119, E119, F119, G119, A119, Bb119, C120, D120, E120, F120, G120, A120, Bb120, C121, D121, E121, F121, G121, A121, Bb121, C122, D122, E122, F122, G122, A122, Bb122, C123, D123, E123, F123, G123, A123, Bb123, C124, D124, E124, F124, G124, A124, Bb124, C125, D125, E125, F125, G125, A125, Bb125, C126, D126, E126, F126, G126, A126, Bb126, C127, D127, E127, F127, G127, A127, Bb127, C128, D128, E128, F128, G128, A128, Bb128, C129, D129, E129, F129, G129, A129, Bb129, C130, D130, E130, F130, G130, A130, Bb130, C131, D131, E131, F131, G131, A131, Bb131, C132, D132, E132, F132, G132, A132, Bb132, C133, D133, E133, F133, G133, A133, Bb133, C134, D134, E134, F134, G134, A134, Bb134, C135, D135, E135, F135, G135, A135, Bb135, C136, D136, E136, F136, G136, A136, Bb136, C137, D137, E137, F137, G137, A137, Bb137, C138, D138, E138, F138, G138, A138, Bb138, C139, D139, E139, F139, G139, A139, Bb139, C140, D140, E140, F140, G140, A140, Bb140, C141, D141, E141, F141, G141, A141, Bb141, C142, D142, E142, F142, G142, A142, Bb142, C143, D143, E143, F143, G143, A143, Bb143, C144, D144, E144, F144, G144, A144, Bb144, C145, D145, E145, F145, G145, A145, Bb145, C146, D146, E146, F146, G146, A146, Bb146, C147, D147, E147, F147, G147, A147, Bb147, C148, D148, E148, F148, G148, A148, Bb148, C149, D149, E149, F149, G149, A149, Bb149, C150, D150, E150, F150, G150, A150, Bb150, C151, D151, E151, F151, G151, A151, Bb151, C152, D152, E152, F152, G152, A152, Bb152, C153, D153, E153, F153, G153, A153, Bb153, C154, D154, E154, F154, G154, A154, Bb154, C155, D155, E155, F155, G155, A155, Bb155, C156, D156, E156, F156, G156, A156, Bb156, C157, D157, E157, F157, G157, A157, Bb157, C158, D158, E158, F158, G158, A158, Bb158, C159, D159, E159, F159, G159, A159, Bb159, C160, D160, E160, F160, G160, A160, Bb160, C161, D161, E161, F161, G161, A161, Bb161, C162, D162, E162, F162, G162, A162, Bb162, C163, D163, E163, F163, G163, A163, Bb163, C164, D164, E164, F164, G164, A164, Bb164, C165, D165, E165, F165, G165, A165, Bb165, C166, D166, E166, F166, G166, A166, Bb166, C167, D167, E167, F167, G167, A167, Bb167, C168, D168, E168, F168, G168, A168, Bb168, C169, D169, E169, F169, G169, A169, Bb169, C170, D170, E170, F170, G170, A170, Bb170, C171, D171, E171, F171, G171, A171, Bb171, C172, D172, E172, F172, G172, A172, Bb172, C173, D173, E173, F173, G173, A173, Bb173, C174, D174, E174, F174, G174, A174, Bb174, C175, D175, E175, F175, G175, A175, Bb175, C176, D176, E176, F176, G176, A176, Bb176, C177, D177, E177, F177, G177, A177, Bb177, C178, D178, E178, F178, G178, A178, Bb178, C179, D179, E179, F179, G179, A179, Bb179, C180, D180, E180, F180, G180, A180, Bb180, C181, D181, E181, F181, G181, A181, Bb181, C182, D182, E182, F182, G182, A182, Bb182, C183, D183, E183, F183, G183, A183, Bb183, C184, D184, E184, F184, G184, A184, Bb184, C185, D185, E185, F185, G185, A185, Bb185, C186, D186, E186, F186, G186, A186, Bb186, C187, D187, E187, F187, G187, A187, Bb187, C188, D188, E188, F188, G188, A188, Bb188, C189, D189, E189, F189, G189, A189, Bb189, C190, D190, E190, F190, G190, A190, Bb190, C191, D191, E191, F191, G191, A191, Bb191, C192, D192, E192, F192, G192, A192, Bb192, C193, D193, E193, F193, G193, A193, Bb193, C194, D194, E194, F194, G194, A194, Bb194, C195, D195, E195, F195, G195, A195, Bb195, C196, D196, E196, F196, G196, A196, Bb196, C197, D197, E197, F197, G197, A197, Bb197, C198, D198, E198, F198, G198, A198, Bb198, C199, D199, E199, F199, G199, A199, Bb199, C200, D200, E200, F200, G200, A200, Bb200, C201, D201, E201, F201, G201, A201, Bb201, C202, D202, E202, F202, G202, A202, Bb202, C203, D203, E203, F203, G203, A203, Bb203, C204, D204, E204, F204, G204, A204, Bb204, C205, D205, E205, F205, G205, A205, Bb205, C206, D206, E206, F206, G206, A206, Bb206, C207, D207, E207, F207, G207, A207, Bb207, C208, D208, E208, F208, G208, A208, Bb208, C209, D209, E209, F209, G209, A209, Bb209, C210, D210, E210, F210, G210, A210, Bb210, C211, D211, E211, F211, G211, A211, Bb211, C212, D212, E212, F212, G212, A212, Bb212, C213, D213, E213, F213, G213, A213, Bb213, C214, D214, E214, F214, G214, A214, Bb214, C215, D215, E215, F215, G215, A215, Bb215, C216, D216, E216, F216, G216, A216, Bb216, C217, D217, E217, F217, G217, A217, Bb217, C218, D218, E218, F218, G218, A218, Bb218, C219, D219, E219, F219, G219, A219, Bb219, C220, D220, E220, F220, G220, A220, Bb220, C221, D221, E221, F221, G221, A221, Bb221, C222, D222, E222, F222, G222, A222, Bb222, C223, D223, E223, F223, G223, A223, Bb223, C224, D224, E224, F224, G224, A224, Bb224, C225, D225, E225, F225, G225, A225, Bb225, C226, D226, E226, F226, G226, A226, Bb226, C227, D227, E227, F227, G227, A227, Bb227, C228, D228, E228, F228, G228, A228, Bb228, C229, D229, E229, F229, G229, A229, Bb229, C230, D230, E230, F230, G230, A230, Bb230, C231, D231, E231, F231, G231, A231, Bb231, C232, D232, E232, F232, G232, A232, Bb232, C233, D233, E233, F233, G233, A233, Bb233, C234, D234, E234, F234, G234, A234, Bb234, C235, D235, E235, F235, G235, A235, Bb235, C236, D236, E236, F236, G236, A236, Bb236, C237, D237, E237, F237, G237, A237, Bb237, C238, D238, E238, F238, G238, A238, Bb238, C239, D239, E239, F239, G239, A239, Bb239, C240, D240, E240, F240, G240, A240, Bb240, C241, D241, E241, F241, G241, A241, Bb241, C242, D242, E242, F242, G242, A242, Bb242, C243, D243, E243, F243, G243, A243, Bb243, C244, D244, E244, F244, G244, A244, Bb244, C245, D245, E245, F245, G245, A245, Bb245, C246, D246, E246, F246, G246, A246, Bb246, C247, D247, E247, F247, G247, A247, Bb247, C248, D248, E248, F248, G248, A248, Bb248, C249, D249, E249, F249, G249, A249, Bb249, C250, D250, E250, F250, G250, A250, Bb250, C251, D251, E251, F251, G251, A251, Bb251, C252, D252, E252, F252, G252, A252, Bb252, C253, D253, E253, F253, G253, A253, Bb253, C254, D254, E254, F254, G254, A254, Bb254, C255, D255, E255, F255, G255, A255, Bb255, C256, D256, E256, F256, G256, A256, Bb256, C257, D257, E257, F257, G257, A257, Bb257, C258, D258, E258, F258, G258, A258, Bb258, C259, D259, E259, F259, G259, A259, Bb259, C260, D260, E260, F260, G260, A260, Bb260, C261, D261, E261, F261, G261, A261, Bb261, C262, D262, E262, F262, G262, A262, Bb262, C263, D263, E263, F263, G263, A263, Bb263, C264, D264, E264, F264, G264, A264, Bb264, C265, D265, E265, F265, G265, A265, Bb265, C266, D266, E266, F266, G266, A266, Bb266, C267, D267, E267, F267, G267, A267, Bb267, C268, D268, E268, F268, G268, A268, Bb268, C269, D269, E269, F269, G269, A269, Bb269, C270, D270, E270, F270, G270, A270, Bb270, C271, D271, E271, F271, G271, A271, Bb271, C272, D272, E272, F272, G272, A272, Bb272, C273, D273, E273, F273, G273, A273, Bb273, C274, D274, E274, F274, G274, A274, Bb274, C275, D275, E275, F275, G275, A275, Bb275, C276, D276, E276, F276, G276, A276, Bb276, C277, D277, E277, F277, G277, A277, Bb277, C278, D278, E278, F278, G278, A278, Bb278, C279, D279, E279, F279, G279, A279, Bb279, C280, D280, E280, F280, G280, A280, Bb280, C281, D281, E281, F281, G281, A281, Bb281, C282, D282, E282, F282, G282, A282, Bb282, C283, D283, E283, F283, G283, A283, Bb283, C284, D284, E284, F284, G284, A284, Bb284, C285, D285, E285, F285, G285, A285, Bb285, C286, D286, E286, F286, G286, A286, Bb286, C287, D287, E287, F287, G287, A287, Bb287, C288, D288, E288, F288, G288, A288, Bb288, C289, D289, E289, F289, G289, A289, Bb289, C290, D290, E290, F290, G290, A290, Bb290, C291, D291, E291, F291, G291, A291, Bb291, C292, D292, E292, F292, G292, A292, Bb292, C293, D293, E293, F293, G293, A293, Bb293, C294, D294, E294, F294, G294, A294, Bb294, C295, D295, E295, F295, G295, A295, Bb295, C296, D296, E296, F296, G296, A296, Bb296, C297, D297, E297, F297, G297, A297, Bb297, C298, D298, E298, F298, G298, A298, Bb298, C299, D299, E299, F299, G299, A299, Bb299, C300, D300, E300, F300, G300, A300, Bb300, C301, D301, E301, F301, G301, A301, Bb301, C302, D302, E302, F302, G302, A302, Bb302, C303, D303, E303, F303, G303, A303, Bb303, C304, D304, E304, F304, G304, A304, Bb304, C305, D305, E305, F305, G305, A305, Bb305, C306, D306, E306, F306, G306, A306, Bb306, C307, D307, E307, F307, G307, A307, Bb307, C308, D308, E308, F308, G308, A308, Bb308, C309, D309, E309, F309, G309, A309, Bb309, C310, D310, E310, F310, G310, A310, Bb310, C311, D311, E311, F311, G311, A311, Bb311, C312, D312, E312, F312, G312, A312, Bb312, C313, D313, E313, F313, G313, A313, Bb313, C314, D314, E314, F314, G314, A314, Bb314, C315, D315, E315, F315, G315, A315, Bb315, C316, D316, E316, F316, G316, A316, Bb316, C317, D317, E317, F317, G317, A317, Bb317, C318, D318, E318, F318, G318, A318, Bb318, C319, D319, E319, F319, G319, A319, Bb319, C320, D320, E320, F320, G320, A320, Bb320, C321, D321, E321, F321, G321, A321, Bb321, C322, D322, E322, F322, G322, A322, Bb322, C323, D323, E323, F323, G323, A323, Bb323, C324, D324, E324, F324, G324, A324, Bb324, C325, D325, E325, F325, G325, A325, Bb325, C326, D326, E326, F326, G326, A326, Bb326, C327, D327, E327, F327, G327, A327, Bb327, C328, D328, E328, F328, G328, A328, Bb328, C329, D329, E329, F329, G329, A329, Bb329, C330, D330, E330, F330, G330, A330, Bb330, C331, D331, E331, F331, G331, A331, Bb331, C332, D332, E332, F332, G332, A332, Bb332, C333, D333, E333, F333, G333, A333, Bb333, C334, D334, E334, F334, G334, A334, Bb334, C335, D335, E335, F335, G335, A335, Bb335, C336, D336, E336, F336, G336, A336, Bb336, C337, D337, E337, F337, G337, A337, Bb337, C338, D338, E338, F338, G338, A338, Bb338, C339, D339, E339, F339, G339, A339, Bb339, C340, D340, E340, F340, G340, A340, Bb340, C341, D341, E341, F341, G341, A341, Bb341, C342, D342, E342, F342, G342, A342, Bb342, C343, D343, E343, F343, G343, A343, Bb343, C344, D344, E344, F344, G344, A344, Bb344, C345, D345, E345, F345, G345, A345, Bb345, C346, D346, E346, F346, G346, A346, Bb346, C347, D347, E347, F347, G347, A347, Bb347, C348, D348, E348, F348, G348, A348, Bb348, C349, D349, E349, F349, G349, A349, Bb349, C350, D350, E350, F350, G350, A350, Bb350, C351, D351, E351, F351, G351, A351, Bb351, C352, D352, E352, F352, G352, A352, Bb352, C353, D353, E353, F353, G353, A353, Bb353, C354, D354, E354, F354, G354, A354, Bb354, C355, D355, E355, F355, G355, A355, Bb355, C356, D356, E356, F356, G356, A356, Bb356, C357, D357, E357, F357, G357, A357, Bb357, C358, D358, E358, F358, G358, A358, Bb358, C359, D359, E359, F359, G359, A359, Bb359, C360, D360, E360, F360, G360, A360, Bb360, C361, D361, E361, F361, G361, A361, Bb361, C362, D362, E362, F

### Exercise 7.1e

Exercise 7.1e is a 3/4 piece in D major. The first system shows the first 10 measures, and the second system shows the next 10 measures. The bass line contains fingerings and accidentals.

First system fingerings: 6, 7, 6, 6, 7, 6, 6, 7, 6, 7, 6, 7, 6, #.

Second system fingerings: 6, 7, 6, 6, 7, 6, 6, 7, 6, 7, 6, 4, #.

### Exercise 7.1f

Exercise 7.1f is a 3/4 piece in D major. The first system shows the first 10 measures, and the second system shows the next 10 measures. The bass line contains fingerings and accidentals.

First system fingerings: 7, 4, 3, 5, 9, 8, 6, #, 6, 4, #, 5, 6, 6.

Second system fingerings: 7, 6, 6, 7, 6, 6, 7, #, 4, #, 5, 6, #.

### Exercise 7.1g

*Largo*

Exercise 7.1g is a common time piece in B-flat major. The first system shows the first 10 measures. The bass line contains fingerings and accidentals.

First system fingerings: 6, 7b, 6, 6, 7, 6, 6, 7b, 5/4, 6b, 7b, 6, 7, 6, b.

# Exercise 7.2a

# Exercise 7.2a

# Exercise 7.2c

Exercise 7.2c. The key signature has two flats (Bb and Eb). The treble clef staff is empty. The bass clef staff contains a sequence of notes: C4, D4, E4, F4, G4, A4, Bb4, C5, D5, E5, F5, G5, A5, Bb5, C6. Fingering numbers are written below the notes: 7, 7, 7, 7, 5, 7, 7. A repeat sign is at the end of the system.

[illegible]

# Exercise 7.1g

*Largo*

6 7 $\flat$  6 6 7 6 6 7 $\flat$  5 $\flat$  4 $\flat$  6 $\flat$  7 $\flat$  6 7 6 4 $\flat$

# Exercise 7.2a

6 7 6 7 6 7 $\sharp$  6 $\sharp$  6 7 6 7 6 5 4 3 $\flat$

5

7 6 7 6 7 $\sharp$  6 $\sharp$   $\sharp$  7 6  $\sharp$

# Exercise 7.2b

7 $\sharp$  5 6 7 5 $\flat$  6 7 5 7 5 5 $^+$  4 $\sharp$

9

7 $\sharp$  5 6 7 3 7 $\sharp$  3 7 5 $^+$  6 4  $\sharp$

# Exercise 7.2c

# Exercise 7.2f

*Adagio*

Exercise 7.2f, *Adagio*, is in A major (three sharps) and common time (C). The piece consists of two systems of grand staves. The first system has two measures, and the second system has two measures. The bass staff contains the melody with various fingerings indicated by numbers 4, 6, 7, and 6. The treble staff is mostly empty, with some notes in the second measure of the second system.

# Exercise 7.2g

*Largo*

Exercise 7.2g, *Largo*, is in A major (three sharps) and common time (C). The piece consists of two systems of grand staves. The first system has four measures, and the second system has four measures. The bass staff contains the melody with various fingerings indicated by numbers 6, 7, 5, 4, 6, 5, 4, and 6. The treble staff contains the melody with various fingerings indicated by numbers 7, 6, 5, 4, 6, 5, 4, and 6.

# Exercise 7.2h

*Allegro*

Exercise 7.2h, *Allegro*, is in A major (three sharps) and 6/8 time. The piece consists of two systems of grand staves. The first system has four measures, and the second system has four measures. The bass staff contains the melody with various fingerings indicated by numbers 7, 6, 5, 6, 6, 4, 6, 9, 5, 9, 6, 9, 6, 7, 6, and 6. The treble staff contains the melody with various fingerings indicated by numbers 7, 6, 5, 6, 6, 4, 6, 9, 5, 9, 6, 9, 6, 7, 6, and 6.

Fig. Allegro

# Exercise 7.4a

Exercise 7.4a is a piano exercise in 3/4 time with a key signature of three flats (B-flat, E-flat, A-flat). The score consists of two systems, each with a grand staff (treble and bass clefs). The first system has six measures, and the second system has six measures. Fingerings are indicated by numbers 1-5 below the notes. The first system ends with a repeat sign, and the second system also ends with a repeat sign.

# Exercise 7.4b

*Allegro*

Exercise 7.4b is a piano exercise in 6/8 time with a key signature of one flat (B-flat). The score consists of a single system with a grand staff (treble and bass clefs). The exercise has six measures. Fingerings are indicated by numbers 1-5 below the notes. The exercise ends with a repeat sign.

# Exercise 7.4c

*Allegro*

Exercise 7.4c is a piano exercise in common time (C) with a key signature of one flat (B-flat). The score consists of two systems, each with a grand staff (treble and bass clefs). The first system has four measures, and the second system has four measures. Fingerings are indicated by numbers 1-5 below the notes. The exercise ends with a repeat sign.

# Chapter 8

## Exercise 8.1a

Exercise 8.1a is a piano exercise in C major, 4/4 time. It consists of a single staff with a treble clef. The melody is composed of eighth and quarter notes. The notes are: C4, D4, E4, F4, G4, A4, B4, C5, B4, A4, G4, F4, E4, D4, C4. The notes are grouped into measures: C4 D4 E4 F4 | G4 A4 B4 C5 | B4 A4 G4 F4 | E4 D4 C4. The notes are marked with fingerings: 8 7, 8 7, 8 7, 8 7, 8 7, 8 7, 8 7, 8 7.

## Exercise 8.1b

*Allegro*

Exercise 8.1b is a piano exercise in D major, 6/8 time. It consists of two staves. The first staff has a treble clef and a key signature of two sharps (F# and C#). The melody is composed of eighth and quarter notes. The notes are: D4, E4, F#4, G4, A4, B4, C#5, D5, C#5, B4, A4, G4, F#4, E4, D4. The notes are grouped into measures: D4 E4 F#4 | G4 A4 B4 | C#5 D5 C#5 | B4 A4 G4 | F#4 E4 D4. The notes are marked with fingerings: 7, 6, 6, 6, 6, 6, 7, 7, 7, 7, 7, 7, 7, 7. The second staff has a bass clef and a key signature of two sharps (F# and C#). The melody is composed of eighth and quarter notes. The notes are: D4, E4, F#4, G4, A4, B4, C#5, D5, C#5, B4, A4, G4, F#4, E4, D4. The notes are grouped into measures: D4 E4 F#4 | G4 A4 B4 | C#5 D5 C#5 | B4 A4 G4 | F#4 E4 D4. The notes are marked with fingerings: 7, 7, 7, 7, 7, 7, 7, 7, 7, 7, 7, 7, 7, 7.

## Exercise 8.1c

*Adagio*

Exercise 8.1c is a piano exercise in D major, 3/4 time. It consists of two staves. The first staff has a treble clef and a key signature of two sharps (F# and C#). The melody is composed of eighth and quarter notes. The notes are: D4, E4, F#4, G4, A4, B4, C#5, D5, C#5, B4, A4, G4, F#4, E4, D4. The notes are grouped into measures: D4 E4 F#4 | G4 A4 B4 | C#5 D5 C#5 | B4 A4 G4 | F#4 E4 D4. The notes are marked with fingerings: 6, 6, 6, 6, 6, 6, 6, 6, 6, 6, 6, 6, 6, 6. The second staff has a bass clef and a key signature of two sharps (F# and C#). The melody is composed of eighth and quarter notes. The notes are: D4, E4, F#4, G4, A4, B4, C#5, D5, C#5, B4, A4, G4, F#4, E4, D4. The notes are grouped into measures: D4 E4 F#4 | G4 A4 B4 | C#5 D5 C#5 | B4 A4 G4 | F#4 E4 D4. The notes are marked with fingerings: 6, 6, 6, 6, 6, 6, 6, 6, 6, 6, 6, 6, 6, 6.

# Exercise 8.2d

Exercise 8.2d consists of two systems of musical notation. The first system contains measures 1 through 4, and the second system contains measures 5 through 8. The key signature is one flat (B-flat), and the time signature is 3/4. The notation is for a single melodic line in the bass clef. Fingerings are indicated by numbers 5, 6, and 7. Accents are placed on specific notes in measures 1, 3, 5, and 7. Measure 8 ends with a repeat sign.

# Exercise 8.2e

*Adagio*

Exercise 8.2e consists of three systems of musical notation, totaling 18 measures. The key signature is two sharps (F# and C#), and the time signature is 3/4. The notation is for a single melodic line in the bass clef. Fingerings are indicated by numbers 3, 4, 5, 6, and 7. The first system contains measures 1 through 8, the second system contains measures 9 through 16, and the third system contains measures 17 through 18. Measure 18 ends with a repeat sign. A piano (*p*) dynamic marking is present in measure 14.

### Exercise 8.3a

Exercise 8.3a is a single system in 3/4 time with a bass clef. The melody consists of eighth and quarter notes. Fingering numbers are written below the notes: 7 6 4 3, 7 5, 7 5 4 #, 7 6, 7 6, 7 6, 7 5 4 3.

### Exercise 8.3b

*Adagio*

Exercise 8.3b consists of two systems in 3/4 time with a bass clef. The melody consists of half and quarter notes. Fingering numbers are written below the notes: 7 6, 6, 7 #, 6, 7 6, 7 6. The second system continues the melody with fingering numbers: 7 5 4 #, 6, 7 6 6, 7 6 6, #.

### Exercise 8.4a

Exercise 8.4a consists of two systems in 3/4 time with a bass clef. The melody consists of quarter and eighth notes. Fingering numbers are written below the notes: 9 7 5 #, 9 # 7 5, 9 # 7 5 b, 9 7 5 b, 9 7 #. The second system continues the melody with fingering numbers: 9 7 5 b, 9 7 5 #, 7 6 6, 6 4 5 #.

# Exercise 8.4b

*Adagio*

Exercise 8.4b is a short piece in 3/4 time, key of D major (two sharps). The bass staff contains a sequence of notes with fingerings: #, 6, 7, 6, 5, 9, 8, 9, 8, 5b, 9, 8, 4, 5b, 9, 7, 5, 7, 5, 4, #, #.

# Exercise 8.5a

Exercise 8.5a is a short piece in common time, key of D major (two sharps). The bass staff contains a sequence of notes with fingerings: 7, 7, 7, 7, 7, 7.

# Exercise 8.5b

Exercise 8.5b is a short piece in common time, key of B-flat major (three flats). The bass staff contains a sequence of notes with fingerings: 7, 7, 7, 7, 7, 7b.

# Exercise 8.5c

*Giga: Allegro*

Exercise 8.5c is a short piece in 6/8 time, key of B-flat major (one flat). The bass staff contains a sequence of notes with fingerings: 7, 7, 7, 7, 7, 7, p, 7, 7.

Exercise 8.5c is a short piece in 6/8 time, key of B-flat major (one flat). The bass staff contains a sequence of notes with fingerings: 7, 7, 7, f, 7, 4, 3.

# Exercise 8.5d

*Allegro*

6 7 7 7 7 6 5 #6 6 7 5 7 5 #5 6 9 8 7 #5 7 5 6 4 #5

# Exercise 8.5e

*Lento*

6 7 9<sup>b</sup> #7 7<sup>b</sup> 9<sup>b</sup> 5 6 7 #6 7<sup>b</sup> 9<sup>b</sup> 7<sup>b</sup> 7<sup>b</sup> 5<sup>b</sup> #7 9 #

Chapter 9

Exercise 9.1a

Exercise 9.1a is a musical exercise in C major, 4/4 time. It consists of a single staff with a treble clef. The melody is written in eighth notes, starting on C4 and ascending stepwise to G4. The notes are: C4, D4, E4, F4, G4, A4, B4, C5, B4, A4, G4, F4, E4, D4, C4. The exercise is marked with a '6' and a '5/2' below the notes, indicating a 6/8 time signature.

Exercise 9.1b

Exercise 9.1b is a musical exercise in C major, 4/4 time. It consists of a single staff with a treble clef. The melody is written in eighth notes, starting on C4 and ascending stepwise to G4. The notes are: C4, D4, E4, F4, G4, A4, B4, C5, B4, A4, G4, F4, E4, D4, C4. The exercise is marked with a '6' and a '5/2' below the notes, indicating a 6/8 time signature.

Exercise 9.2c

*Largo*

Exercise 9.2c is a musical exercise in C major, 4/4 time. It consists of a single staff with a treble clef. The melody is written in eighth notes, starting on C4 and ascending stepwise to G4. The notes are: C4, D4, E4, F4, G4, A4, B4, C5, B4, A4, G4, F4, E4, D4, C4. The exercise is marked with a '5' and a '4/2' below the notes, indicating a 5/4 time signature.

Exercise 9.1d

Exercise 9.1d is a musical exercise in D major, 4/4 time. It consists of a single staff with a treble clef. The melody is written in eighth notes, starting on D4 and ascending stepwise to A4. The notes are: D4, E4, F#4, G4, A4, B4, C#5, D5, C#5, B4, A4, G4, F#4, E4, D4. The exercise is marked with a '5/2' and a '6/3' below the notes, indicating a 5/2 time signature.

Exercise 9.2a

Exercise 9.2a is a musical exercise in C major, 4/4 time. It consists of a single staff with a treble clef. The melody is written in eighth notes, starting on C4 and ascending stepwise to G4. The notes are: C4, D4, E4, F4, G4, A4, B4, C5, B4, A4, G4, F4, E4, D4, C4. The exercise is marked with a '4/2' and a '5b' below the notes, indicating a 4/2 time signature.

# Exercise 9.3b

Exercise 9.3b is a piano exercise in 3/4 time, key of B-flat major. The first system contains measures 1 through 4, and the second system contains measures 5 through 8. The bass staff features a continuous eighth-note accompaniment. Fingerings are indicated by numbers 1-5 below the notes.

# Exercise 9.3c *Grave*

Exercise 9.3c is a piano exercise in 3/4 time, key of B-flat major, marked *Grave*. The first system contains measures 1 through 4, the second system contains measures 5 through 8, and the third system contains measures 9 through 12. The bass staff features a continuous eighth-note accompaniment. Fingerings are indicated by numbers 1-5 below the notes.

### Exercise 9.4a

*Gavotta: Allegro*

### Exercise 9.4b

[illegible][illegible]

## Chapter 10

### Exercise 10.1a

Exercise 10.1a is a two-staff musical exercise in C major, 4/4 time. The first staff contains a sequence of notes in the bass clef: C4 (half), D4 (quarter), E4 (quarter), F4 (quarter), G4 (quarter), A4 (quarter), B4 (quarter), C5 (quarter), D5 (quarter), E5 (quarter), F5 (quarter), G5 (quarter), A5 (quarter), B5 (quarter), C6 (quarter). The second staff contains a sequence of notes in the bass clef: C4 (half), D4 (quarter), E4 (quarter), F4 (quarter), G4 (quarter), A4 (quarter), B4 (quarter), C5 (quarter), D5 (quarter), E5 (quarter), F5 (quarter), G5 (quarter), A5 (quarter), B5 (quarter), C6 (quarter). The exercise is marked with a '7' and a '5' at the beginning of the first staff, and a '5' and a '5#' at the end of the first staff.

### Exercise 10.1b

Exercise 10.1b is a two-staff musical exercise in D major, 4/4 time. The first staff contains a sequence of notes in the bass clef: D4 (half), E4 (quarter), F#4 (quarter), G4 (quarter), A4 (quarter), B4 (quarter), C5 (quarter), D5 (quarter), E5 (quarter), F#5 (quarter), G5 (quarter), A5 (quarter), B5 (quarter), C6 (quarter), D6 (quarter). The second staff contains a sequence of notes in the bass clef: D4 (half), E4 (quarter), F#4 (quarter), G4 (quarter), A4 (quarter), B4 (quarter), C5 (quarter), D5 (quarter), E5 (quarter), F#5 (quarter), G5 (quarter), A5 (quarter), B5 (quarter), C6 (quarter), D6 (quarter). The exercise is marked with a '9' and a '5' at the beginning of the first staff, and a '5' and a '5#' at the end of the first staff.

# Exercise 10.1c

Exercise 10.1c is a piano exercise in 2/4 time, key of B-flat major. It consists of two systems of two staves each. The first system contains measures 1 through 7, and the second system contains measures 8 through 14. The melody is primarily in the bass clef, with the right hand providing harmonic support. Fingerings are indicated by numbers 1-5 below the notes. Measure 14 ends with a double bar line.

# Exercise 10.1d

*Alla breve*

Exercise 10.1d is a piano exercise in 2/4 time, key of D major. It consists of four systems of two staves each, totaling 20 measures. The exercise features a more complex melodic line in the bass clef, often using triplets and slurs. The right hand provides harmonic support with chords and single notes. Fingerings are indicated by numbers 1-5 below the notes. Measure 20 ends with a double bar line.

*Allegro*

7

### Exercise 10.2a

65

*Adagio*

6

7

14

### Exercise 10.3a

Exercise 10.3a is a two-staff musical exercise in C major, 4/4 time. The bass staff contains a sequence of notes with figured bass notation below them. The treble staff is empty.

Figured bass notation for Exercise 10.3a (Bass staff):

- Measure 1: C4 (6), E4 (6)
- Measure 2: G4 (4/3), B4 (4/3)
- Measure 3: D5 (6), F#4 (6)
- Measure 4: A4 (b), C5 (4/b)
- Measure 5: B4 (4+), D5 (#)
- Measure 6: E5 (7#), G4 (6)
- Measure 7: A4 (4/3), B4 (4/3)
- Measure 8: C5 (#6/5), E5 (6/5)
- Measure 9: D5 (6), C5 (6)

### Exercise 10.3b

Exercise 10.3b is a two-staff musical exercise in C major, 4/4 time. The bass staff contains a sequence of notes with figured bass notation below them. The treble staff is empty.

Figured bass notation for Exercise 10.3b (Bass staff):

- Measure 1: C4 (6), E4 (4/3)
- Measure 2: G4 (6), B4 (4/3)
- Measure 3: D5 (6), F#4 (4/3)
- Measure 4: A4 (6), C5 (4/3)
- Measure 5: B4 (6), D5 (4/3)
- Measure 6: E5 (6), G4 (4/3)
- Measure 7: A4 (4/b), B4 (6)
- Measure 8: C5 (6/4/3), D5 (6b)
- Measure 9: E5 (6b), F#5 (6b)
- Measure 10: G5 (6), A5 (6)

### Exercise 10.3c

Exercise 10.3c is a two-staff musical exercise in C major, 4/4 time. The bass staff contains a sequence of notes with figured bass notation below them. The treble staff is empty.

Figured bass notation for Exercise 10.3c (Bass staff):

- Measure 1: C4 (4/3), E4 (6)
- Measure 2: G4 (6/4/3), B4 (6)
- Measure 3: D5 (6), F#4 (6/4/b)
- Measure 4: A4 (6/4/b), C5 (6/4/3)
- Measure 5: B4 (6/4/3), D5 (6)
- Measure 6: E5 (6/4/3), G4 (6)
- Measure 7: A4 (6), B4 (6/4/b)
- Measure 8: C5 (7/b), E5 (6)
- Measure 9: D5 (6), C5 (6)

### Exercise 10.3d

*Allegro*

Exercise 10.3d is a two-staff musical exercise in C major, 3/4 time. The bass staff contains a sequence of notes with figured bass notation below them. The treble staff is empty.

Figured bass notation for Exercise 10.3d (Bass staff):

- Measure 1: C4 (6), E4 (6)
- Measure 2: G4 (6/5), B4 (6/4/3)
- Measure 3: D5 (6/5), F#4 (9)
- Measure 4: A4 (6), C5 (6)
- Measure 5: B4 (6), D5 (6/4+)
- Measure 6: E5 (6/4/3), G4 (6)
- Measure 7: A4 (6/5), B4 (6/4/3)
- Measure 8: C5 (9), D5 (6)
- Measure 9: E5 (6), F#5 (6)

*Adagio*

### Exercise 10.4a

*Adagio*

### Exercise 10.4b

*Adagio*

# Exercise 10.4c

*Adagio*

Exercise 10.4c, Adagio, musical score in bass clef with a key signature of one flat (B-flat) and a common time signature (C). The score consists of two systems of staves. The first system has a treble staff and a bass staff. The bass staff contains a sequence of notes with fingerings: 6, 4/2, 6, 4/2, 6, 4/2, 6, 4/2, 6, 7, 5, 4, 6, 9, 8, 7. The second system also has a treble and bass staff. The bass staff contains a sequence of notes with fingerings: 5, 6, 6/5, 5/4, 3, 7, 6, 6/5, 5/4, 3, 6, 6/5, 5/4, 3.

# Exercise 10.4d

Exercise 10.4d, musical score in bass clef with a key signature of two flats (B-flat and E-flat) and a common time signature (C). The score consists of two systems of staves. The first system has a treble staff and a bass staff. The bass staff contains a sequence of notes with fingerings: 6, 6/5, 6/4, 6, 6/5, 6, 6/4, 6/5, 6, 6. The second system also has a treble and bass staff. The bass staff contains a sequence of notes with fingerings: 6, 6/5, 6/4, 6, 6/5, 7/5, 5, 6/5, 9, 8, 5/3, 4.

# Exercise 10.4e

Exercise 10.4e, musical score in bass clef with a key signature of one flat (B-flat) and a 3/4 time signature. The score consists of a single system of staves. The bass staff contains a sequence of notes with fingerings: 6/5, 4, 6/5, 6/5, 4, 5/4, 3, 6/5, 4, 6/3, 7, 7, 6/5, 4+, 6, 6/5+, 4, 6.

# Exercise 10.4f

*Adagio*

Exercise 10.4f, *Adagio*, is a piano exercise in G major (two sharps) and common time. It consists of two systems of grand staves. The first system contains four measures, and the second system contains four measures. The exercise focuses on fingerings and articulation, with specific fingering numbers (1-5) indicated below the notes in the bass clef of each measure.

# Exercise 10.5a

Exercise 10.5a is a piano exercise in E-flat major (three flats) and common time. It consists of a single grand staff with a treble and bass clef. The exercise is a single melodic line in the bass clef, spanning eight measures. Fingerings are indicated by numbers 1-5 below the notes.

# Exercise 10.5b

*Andante*

Exercise 10.5b, *Andante*, is a piano exercise in C major and common time. It consists of a single grand staff with a treble and bass clef. The exercise is a single melodic line in the bass clef, spanning six measures. Fingerings are indicated by numbers 1-5 below the notes.

# Exercise 10.5c

*Grave*

Exercise 10.5c, *Grave*, is a piano exercise in 4/4 time, one sharp (F#). The first system consists of four measures. The second system also consists of four measures. The bass clef is used throughout. Fingerings are indicated by numbers 1-5. Accents are shown with a small 'h' symbol.

# Exercise 10.6a

Exercise 10.6a is a piano exercise in 4/4 time, one sharp (F#). It consists of a single system of piano accompaniment with eight measures. The bass clef is used throughout. Fingerings are indicated by numbers 1-5.

# Exercise 10.6b

*Vivace*

Exercise 10.6b, *Vivace*, is a piano exercise in 3/4 time, two sharps (F# and C#). It consists of a single system of piano accompaniment with seven measures. The bass clef is used throughout. Fingerings are indicated by numbers 1-5.

## Chapter 11

### Exercise 11.1a

### Exercise 11.1b

[illegible]

### Exercise 11.1c

# Exercise 11.1d

*Allemanda: Allegro*

6 5 6 5 6 5 6 $\flat$  5 $\flat$  6 6  $\frac{9}{7}$   $\frac{6\flat}{4}$   $\frac{8}{6}$   $\frac{9}{7}$   $\frac{6\flat}{4}$  6  $\frac{6}{5}$   $\frac{5}{4}$  3

# Exercise 11.1e

*Largo*

5 $^+$   $\frac{6\#}{4/2}$   $\frac{7\#}{5/3}$   $\frac{8\#}{6/4}$   $\frac{9\#}{7/5}$  6 9 8 7 $\#$   $\frac{6}{4}$   $\#5$

# Exercise 11.1f

6 6 6 6 6 6  $\frac{9}{7}$   $\frac{\#}{5/3}$  6  $\frac{6}{4}$   $\#$   
 $\frac{6}{4/3}$   $\frac{6}{4}$   $\frac{6}{5}$  6 6 4  $\#$   $\frac{6}{4}$  6 6 6 6 5  $\frac{5}{3}$   $\frac{6}{4}$   $\frac{9}{7}$   $\frac{5}{3}$  6 6  $\frac{6}{4}$   $\frac{6}{4}$  4 3

# Exercise 11.2a

$\frac{9}{4}$   $\frac{8}{3}$   $\frac{6}{5}$   $\frac{9}{4}$   $\frac{8}{3}$   $\frac{6}{5\flat}$   $\frac{9}{4\flat}$   $\frac{8}{3}$   $\frac{7}{5}$   $\frac{6}{4}$   $\frac{5}{\#}$   $\frac{6}{5}$   $\frac{9}{4}$   $\frac{8}{3}$   $\frac{6}{5\flat}$   $\frac{9}{4\flat}$   $\frac{8}{3}$   $\frac{\#}{6/5}$   $\frac{9}{4}$   $\frac{8}{3}$   $\frac{7}{5}$   $\frac{9}{4}$   $\frac{8}{3}$

Exercise 11.2b  
*Allemanda: Largo*

6 6/4 5/3 5 9/4 8/3 6 7#

Exercise 11.2c  
*Ciacona: Largo*

6 7 5 7# 9/4 8# 6 9/5 8/6 7# 6 6/5 5/4 #

Exercise 11.2d

9/7 8/6 6/5 7# 9/4 8/3 9/7 8/3 7 [9/4 8/b] b 7 9/b 8 7/b [9/b 8/3] 6 6 6 6 — 4+ 7# 6 #

### Exercise 11.3a

Exercise 11.3a is a piano exercise in 3/4 time. It consists of two systems of staves. The first system has four measures, and the second system has four measures. The bass staff contains the melody, with fingerings and accidentals indicated below the notes. The treble staff is empty.

### Exercise 11.3b

*Largo*

Exercise 11.3b is a piano exercise in 3/4 time, marked *Largo*. It consists of two systems of staves. The first system has four measures, and the second system has four measures. The bass staff contains the melody, with fingerings and accidentals indicated below the notes. The treble staff is empty.

### Exercise 11.4a

*Ciaccona: Allegro*

Exercise 11.4a is a piano exercise in 3/4 time, marked *Ciaccona: Allegro*. It consists of two systems of staves. The first system has four measures, and the second system has four measures. The bass staff contains the melody, with fingerings and accidentals indicated below the notes. The treble staff is empty.

# Exercise 11.4b

t. s.

7 6 6 7 8 6 6 5 5 6 6 6

4 4 2 3 4 3 3 4 3 4 3 3

8 6 6 6 7 7 6 7 4 3 6 7 6 6 5 7 7 8 6 5

2 4 2 5 5 7 3 3 3 3 3 3 3 3 3 3 3 3

13 6 7 6 5 6 6 6 6 6 7 6 6 6 6 6 7 5

2 5 4 3 5 4 5 4 5 4 5 4 5 4 5 4 5 4

# Exercise 11.5a

7 7 6 7 6 5

5 2 2 2 4 3

5 6 7 6 6

7 7 7 7 7 7

2 2 2 2 2 2

5 5 5 5 5 5

2 2 2 2 2 2

# Exercise 11.5b

*Vivace*

6 6 6 7 6 4 4 6 7 7 7 7

14

6 6 7 [9] [8] 7 6 7 6 5 6 5 3 6

30

6 6 7 [9] 6 6 6 7 6 5

# Exercise 11.5c

44

51

60

63

66

# Exercise 11.6

66

75

# Exercise 11.7a

Exercise 11.7a consists of four measures of music in 12/8 time, key of B-flat major. The notation is for piano (pp) and includes fingerings and articulation marks.

# Exercise 11.7b

Exercise 11.7b consists of four measures of music in 12/8 time, key of D major. The notation is for piano (pp) and includes fingerings and articulation marks.

# Exercise 11.7c

