Partia [Partita] III

J. S. Bach, BWV 1006 and 1006a,
arranged by David Schulenberg *

Preludio

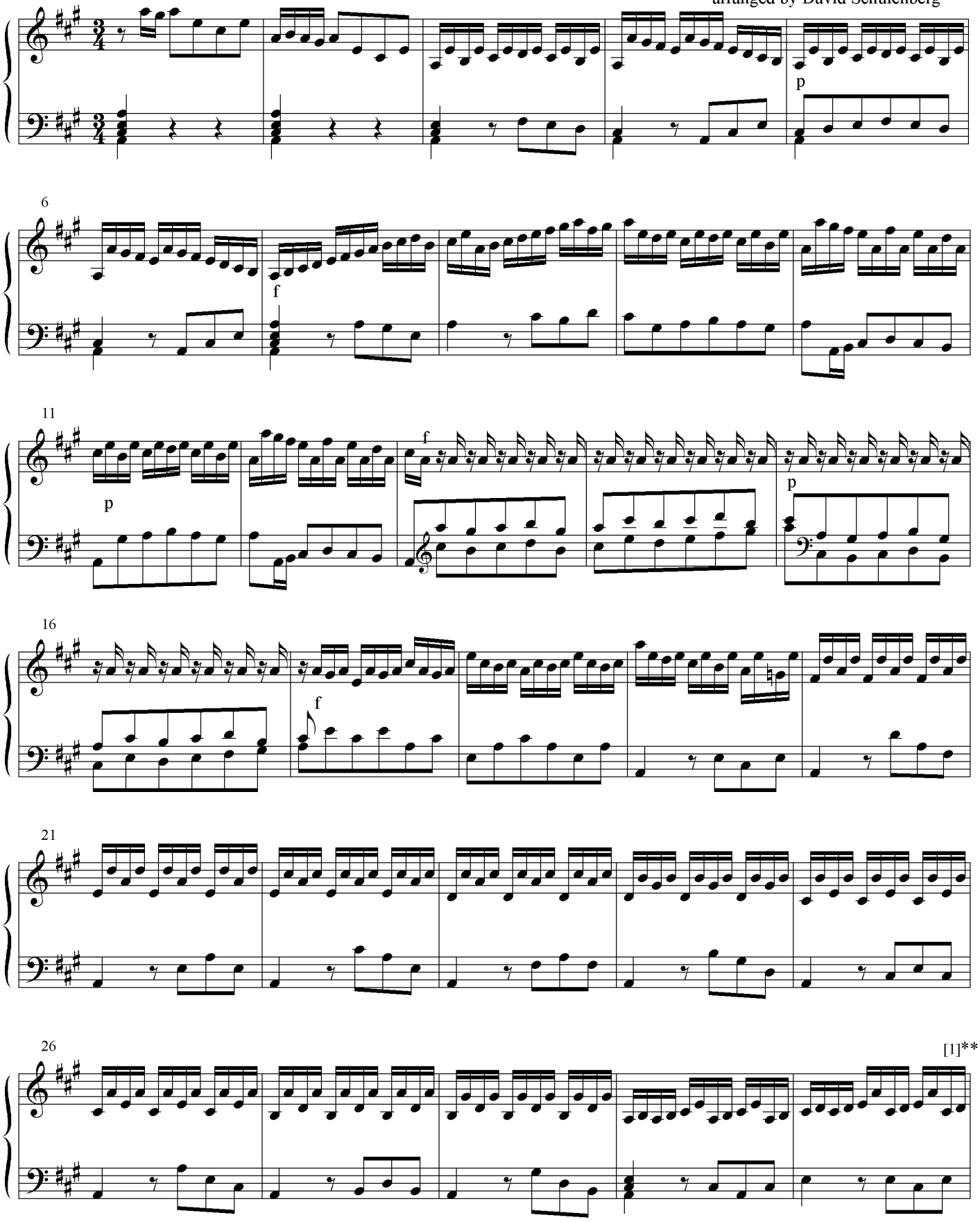

*The arrangement of mvt. 1 also reflects comparison with BWV 29/1 and 120a/4.

This arrangement copyright (c) 2019 by David Schulenberg. All rights reserved.

**Use this fingering to facilitate page-turn (see next page).

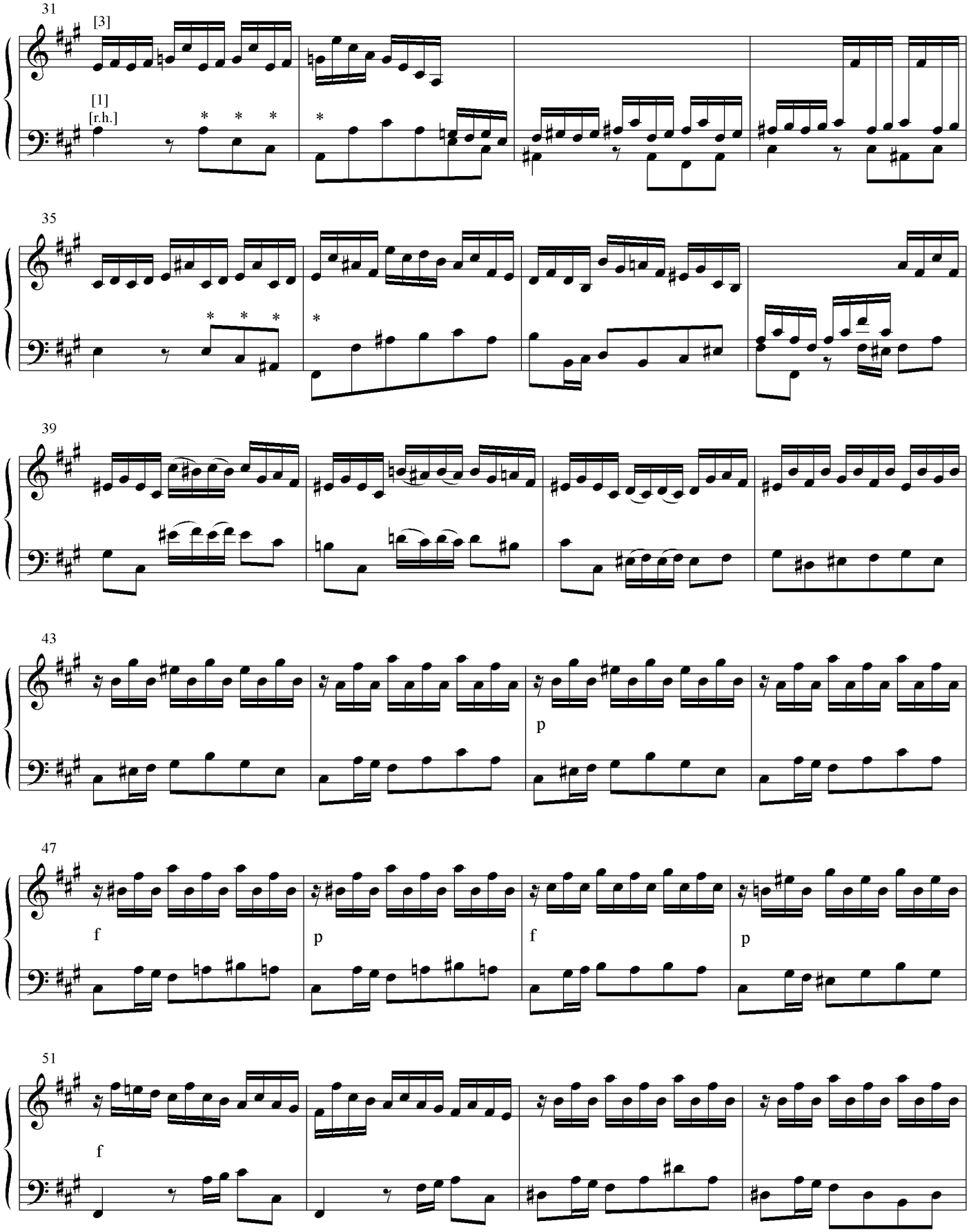

*These notes can be omitted to facilitate the page-turn, but if doing so in mm. 31-32 do also in parallel passage (mm. 35-36).

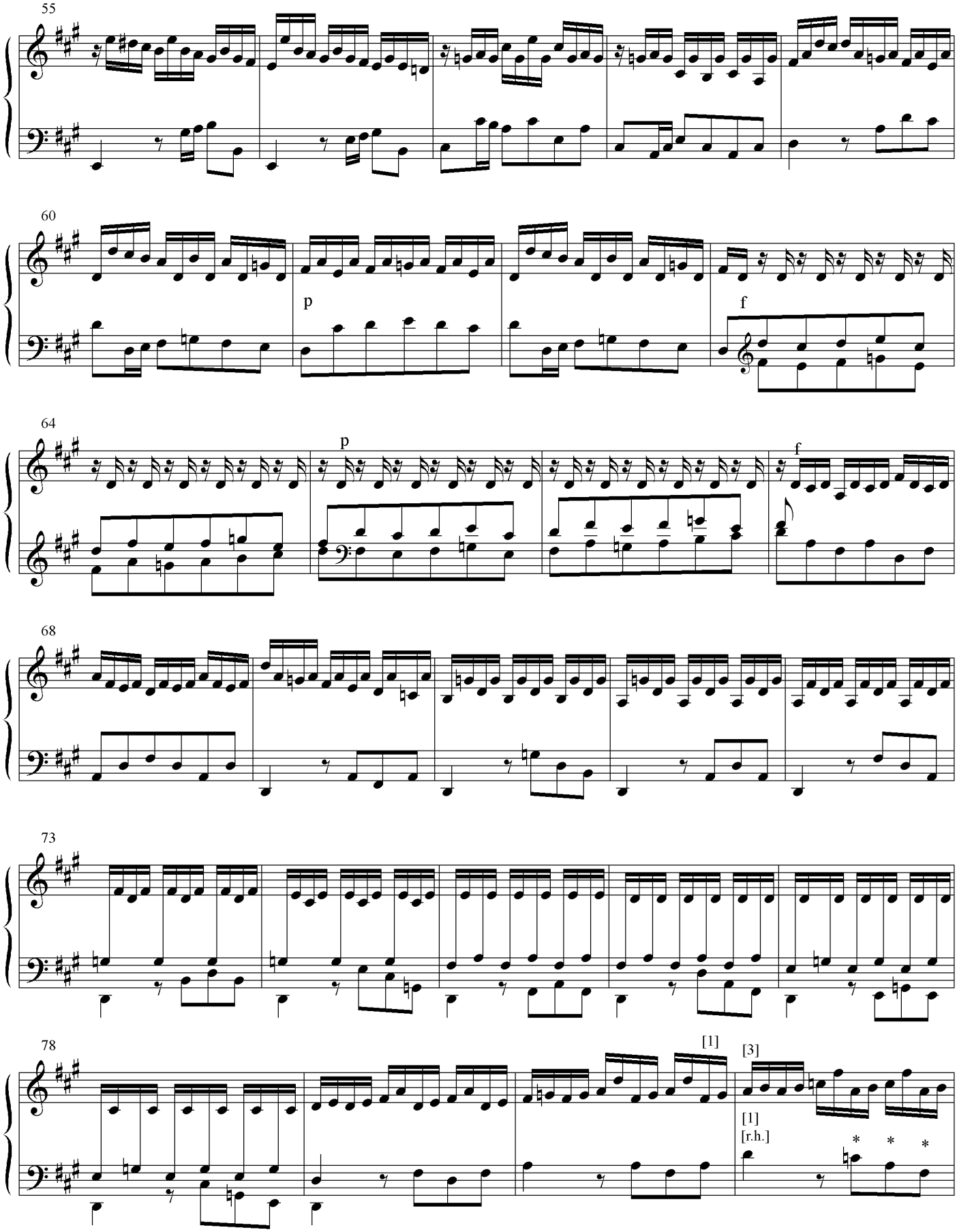
55
60
p
f
64
p
f
68
73
78
[1]
[3]
[1]
[r.h.]

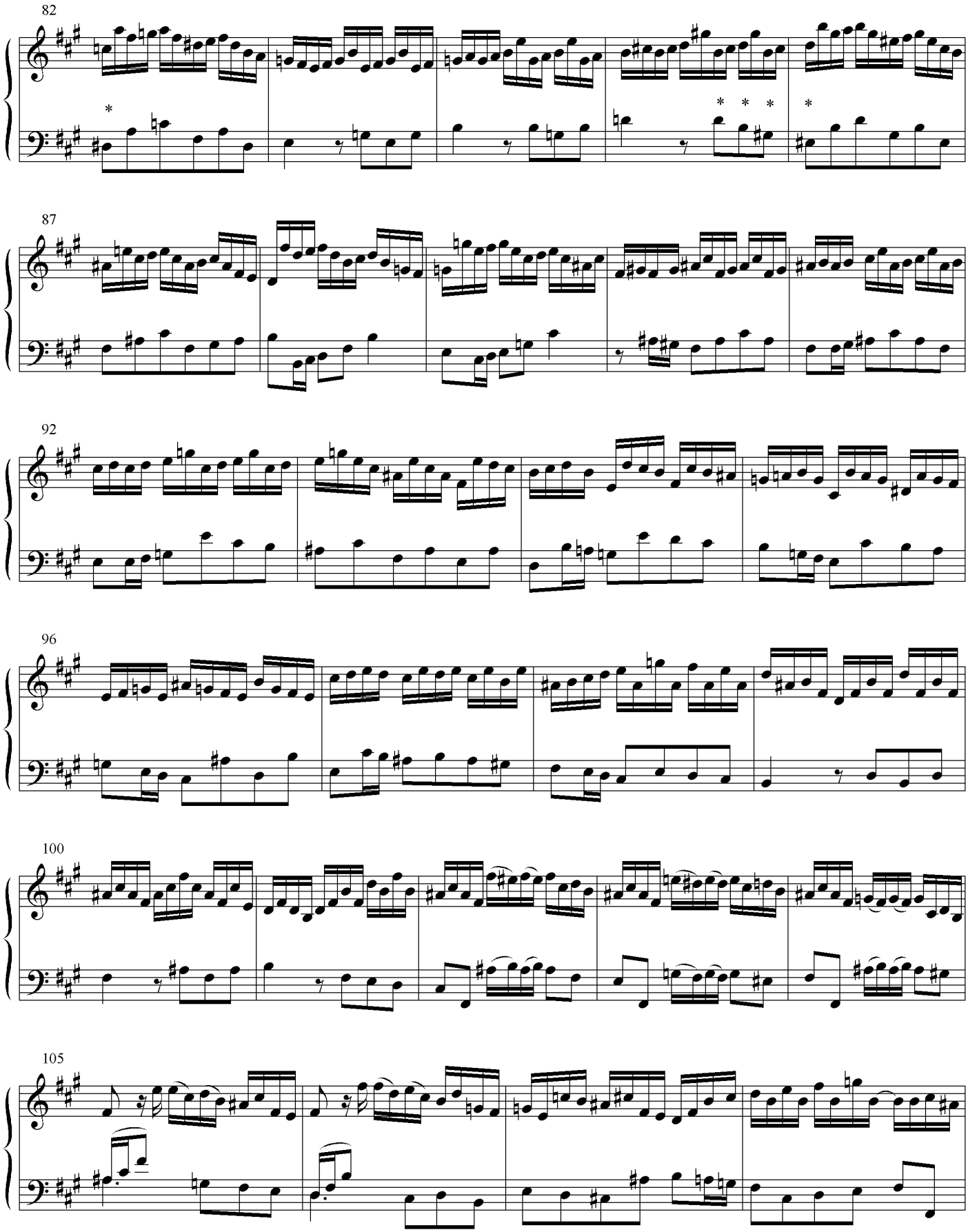
82
87
92
96
100
105

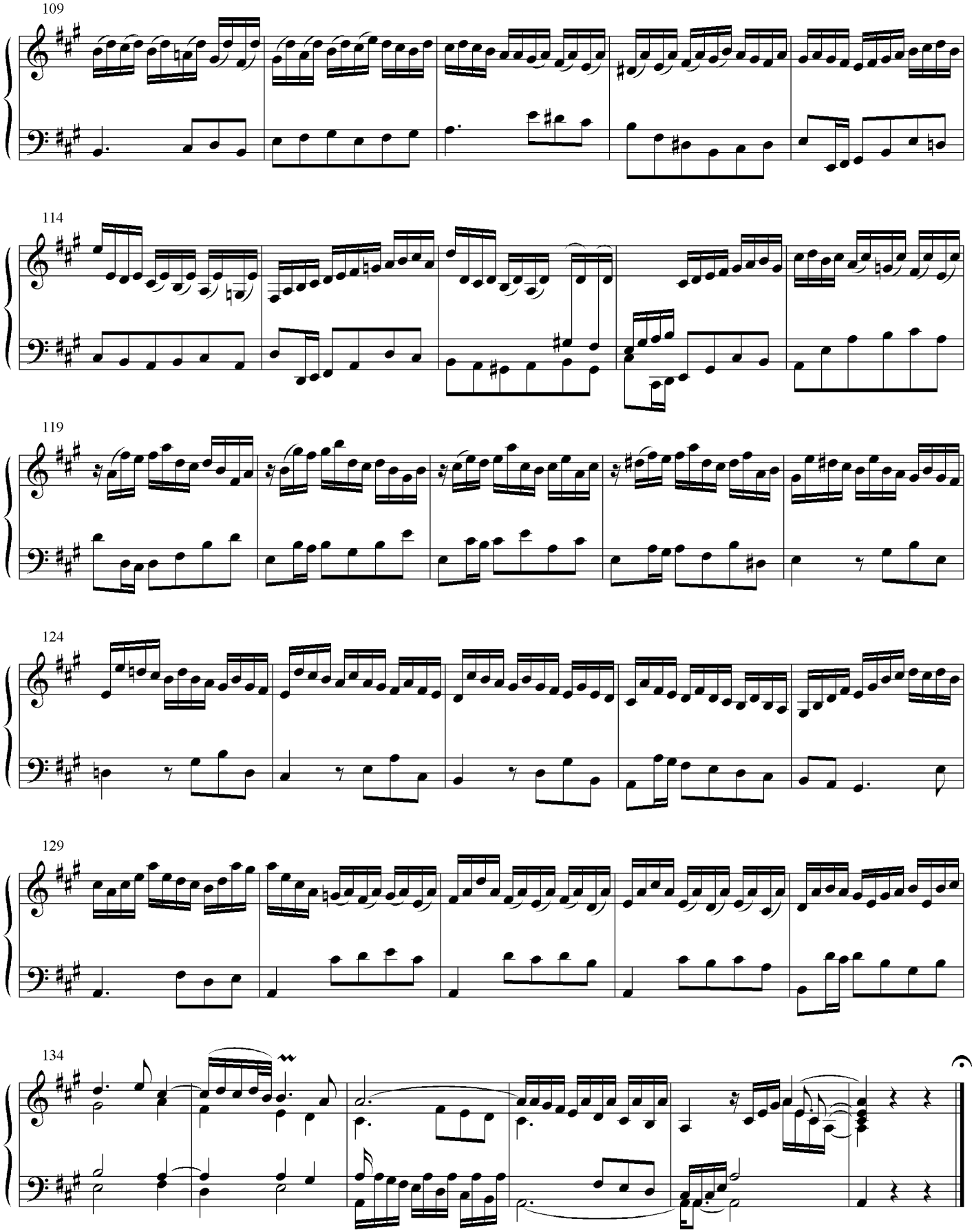
109
114
119
124
129
134

Loure

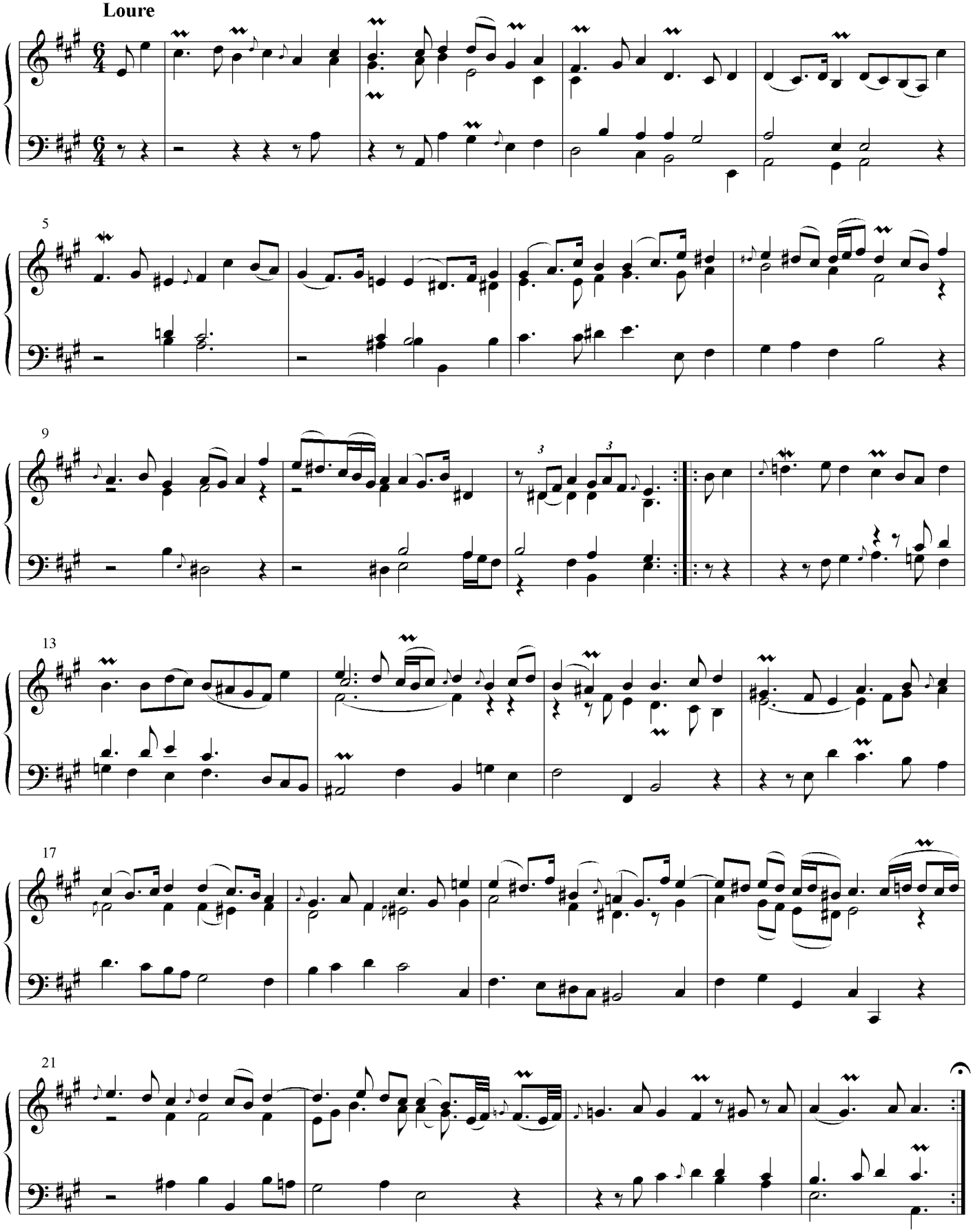

Gavotte en rondeau

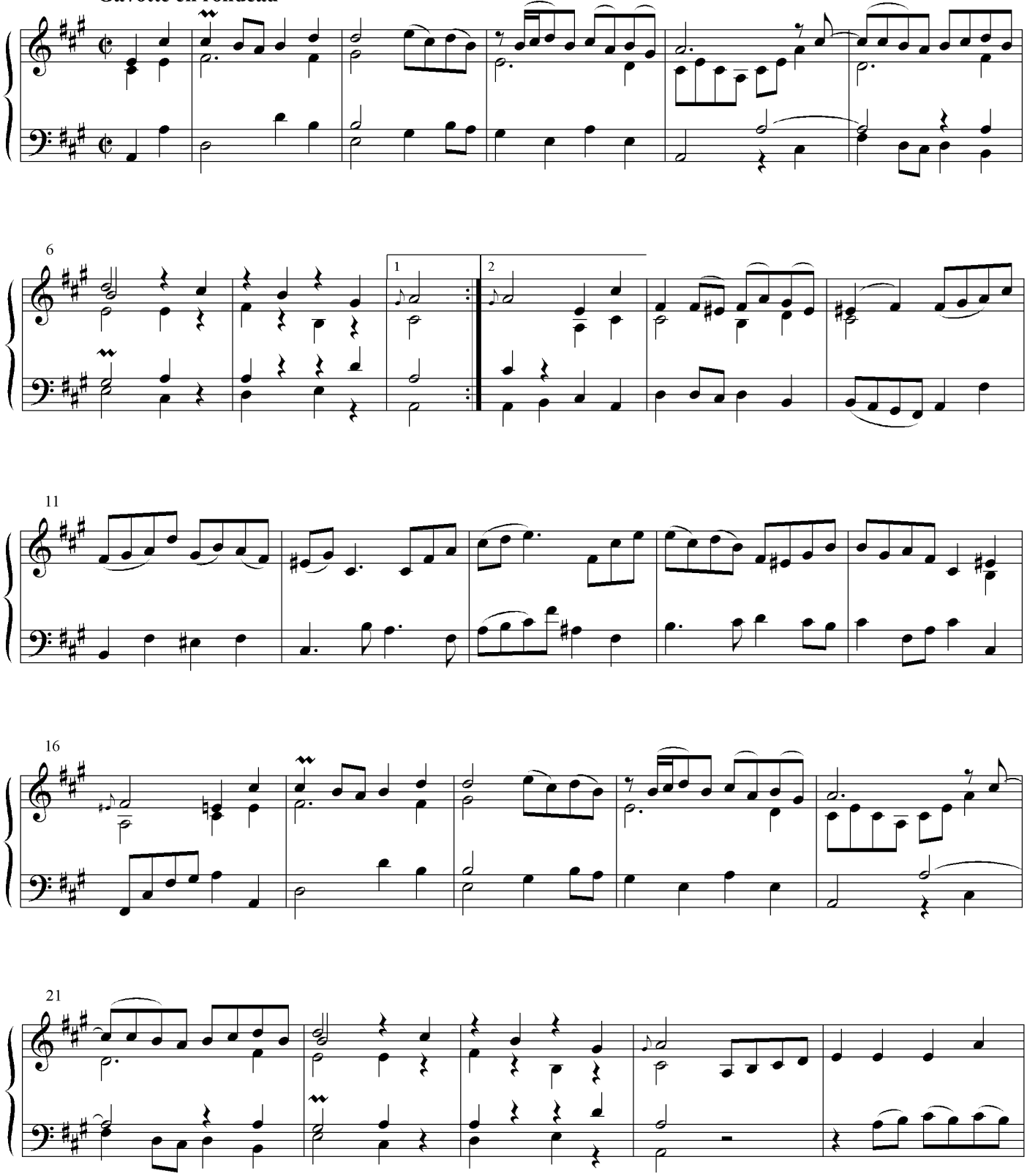

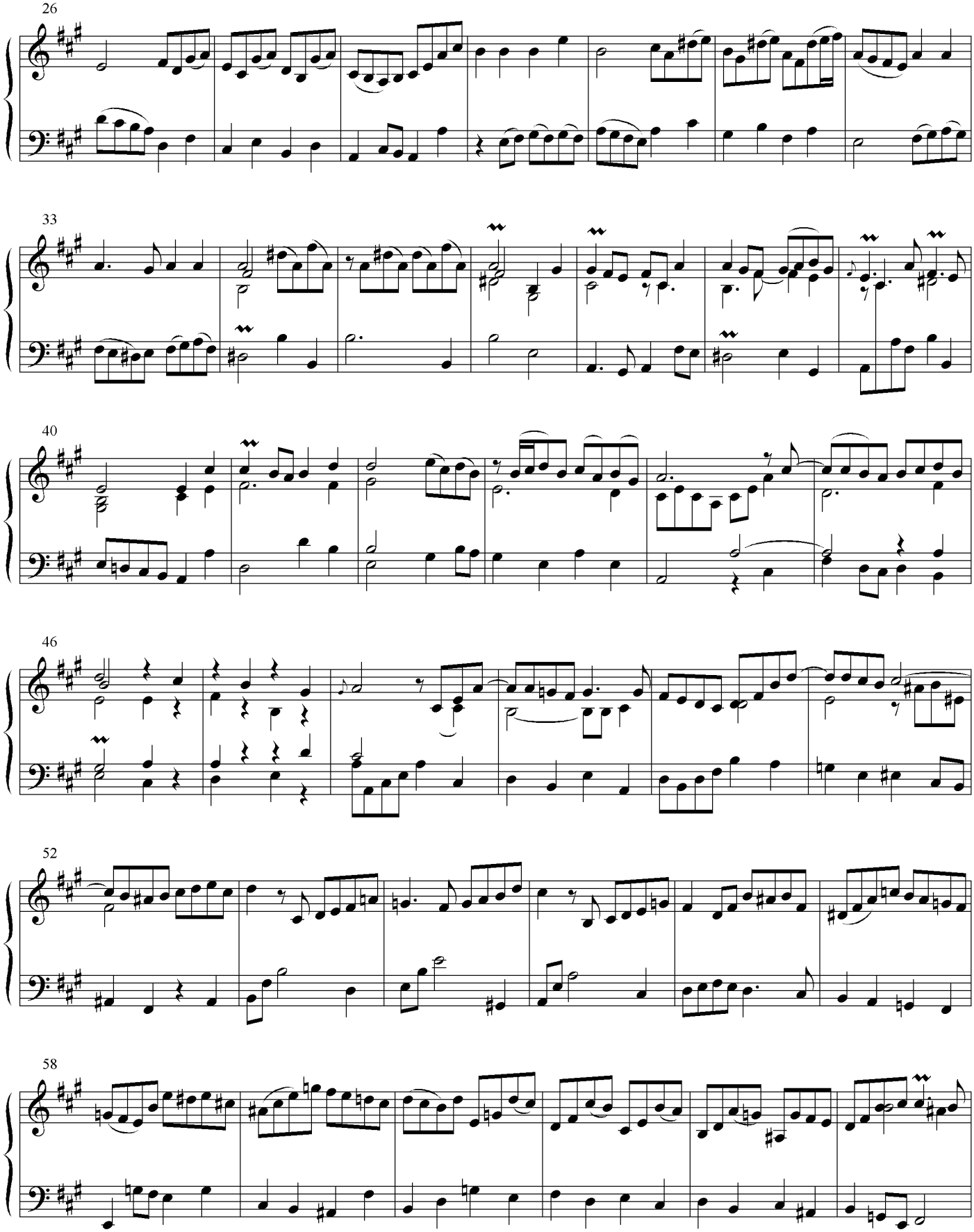
26
33
40
46
52
58

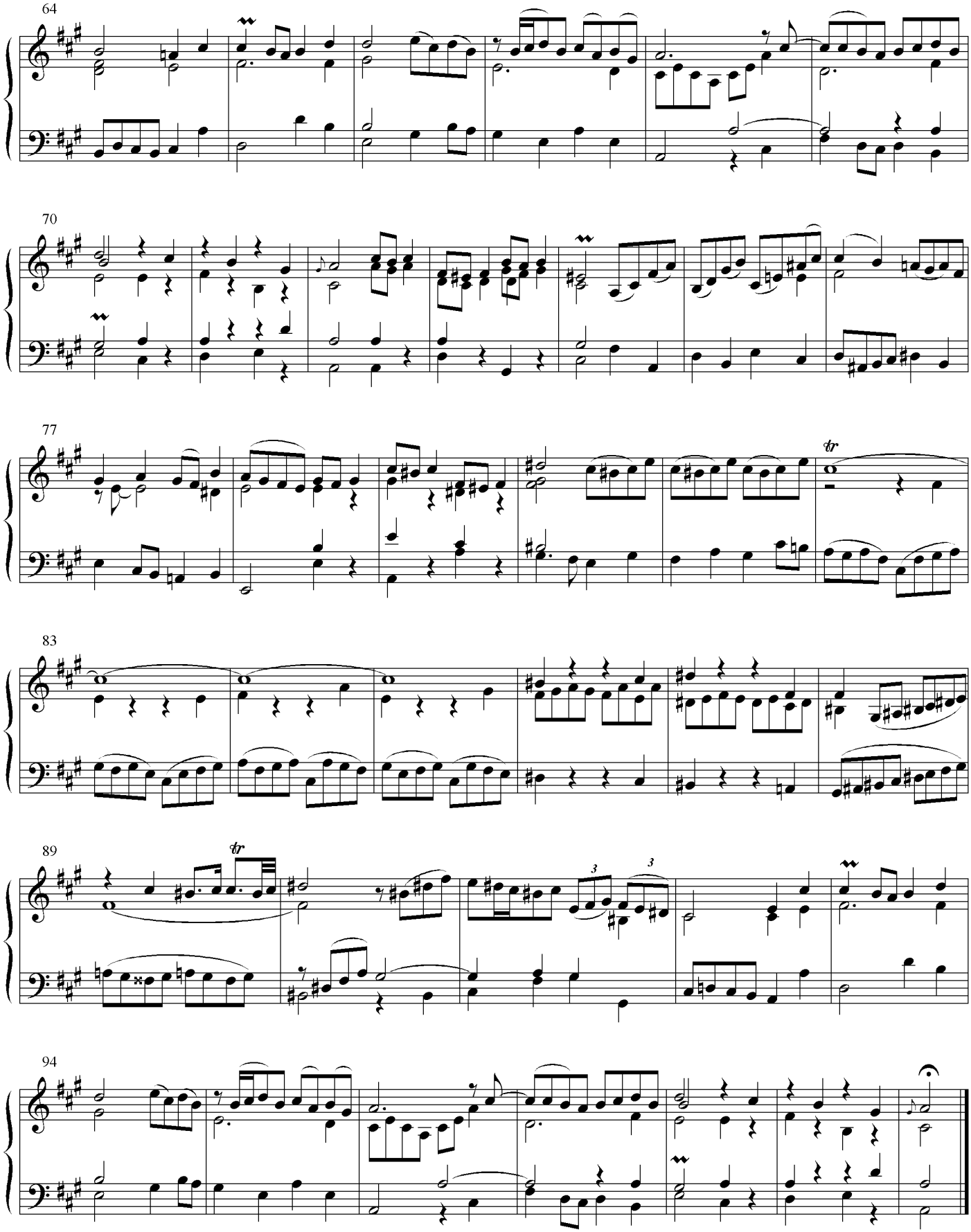
64
70
77
tr
83
89
tr
3
3
94

Menuet I

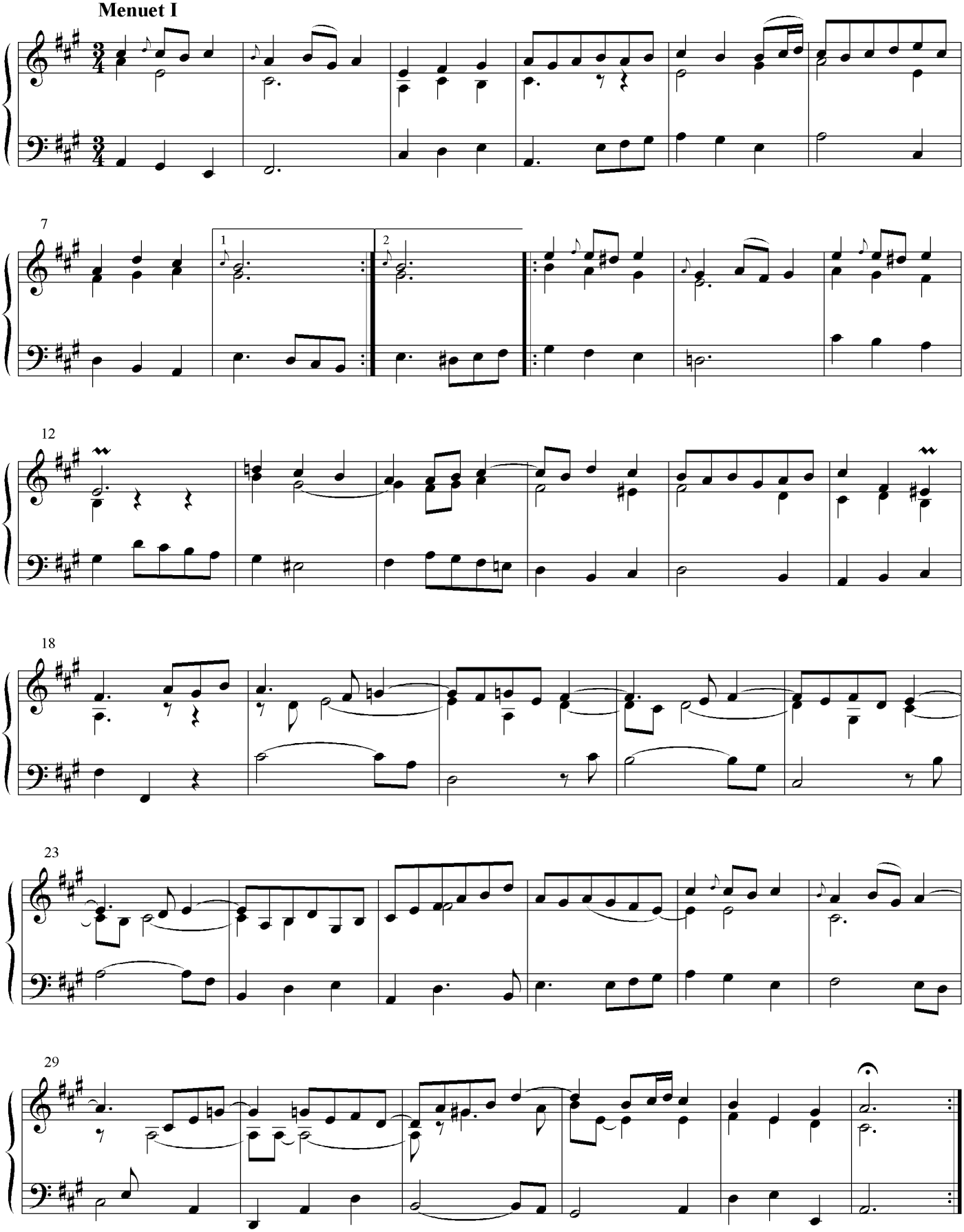

Menuet II

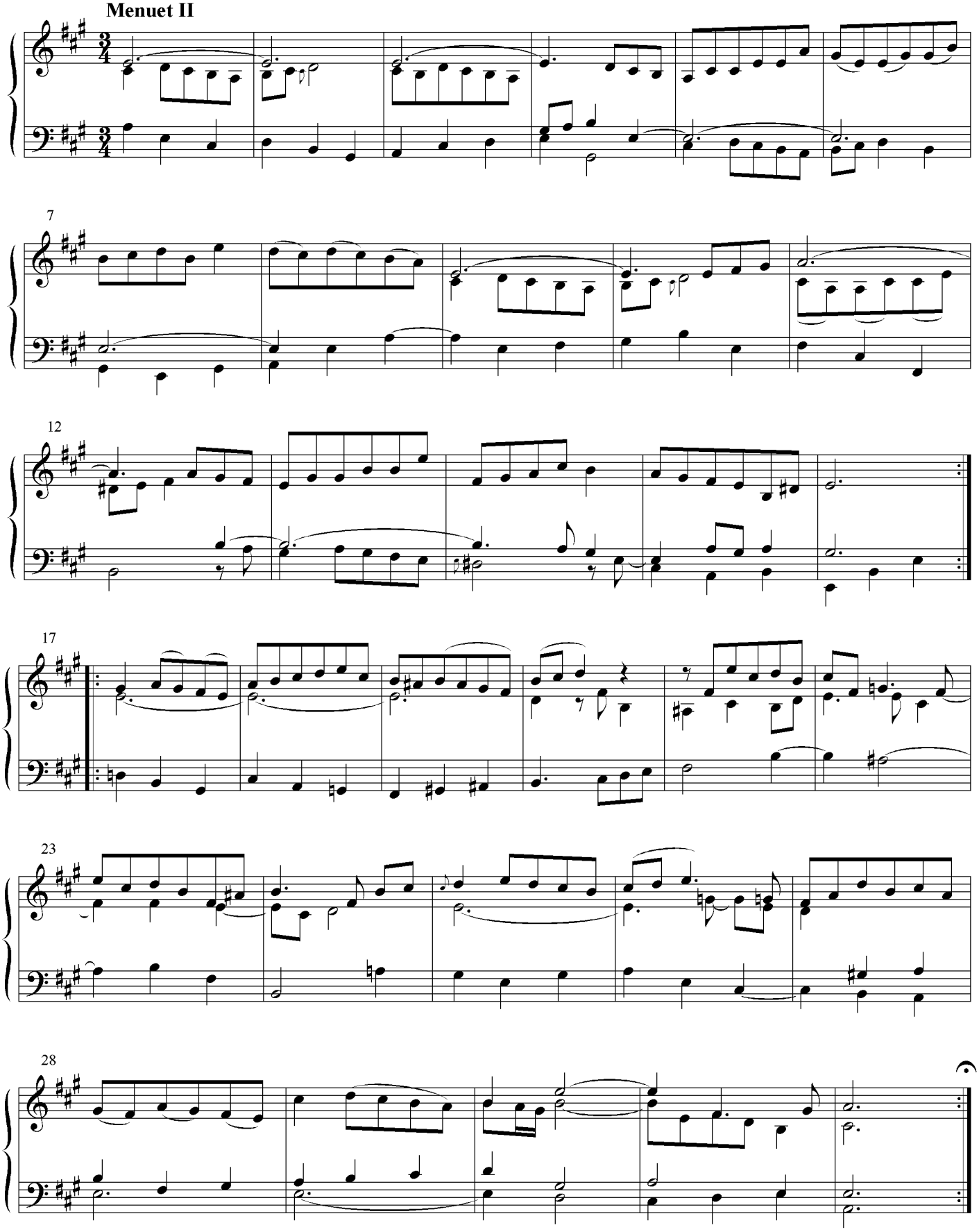

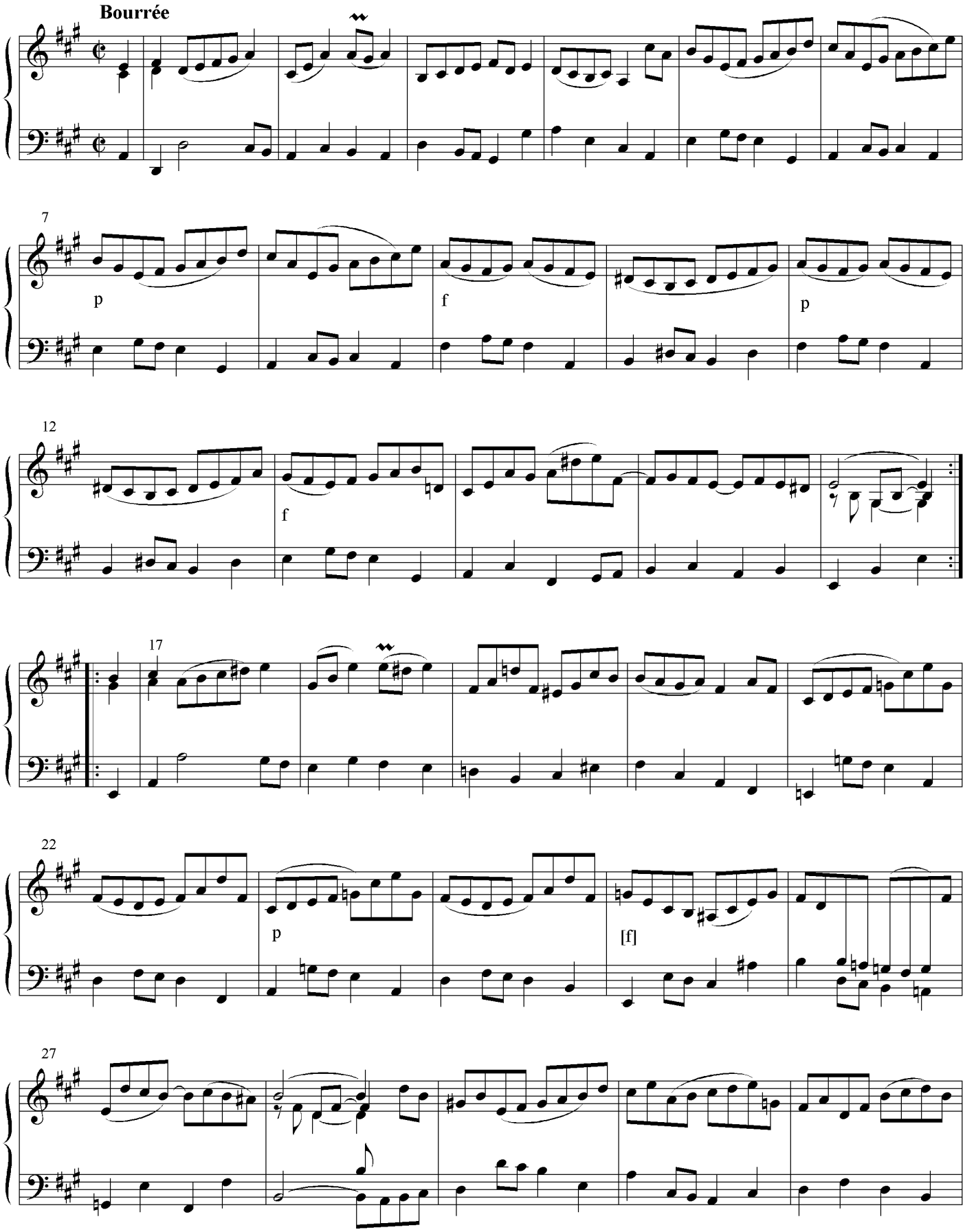
Bourrée
7
p
f
p
12
f
17
22
p
[f]
27

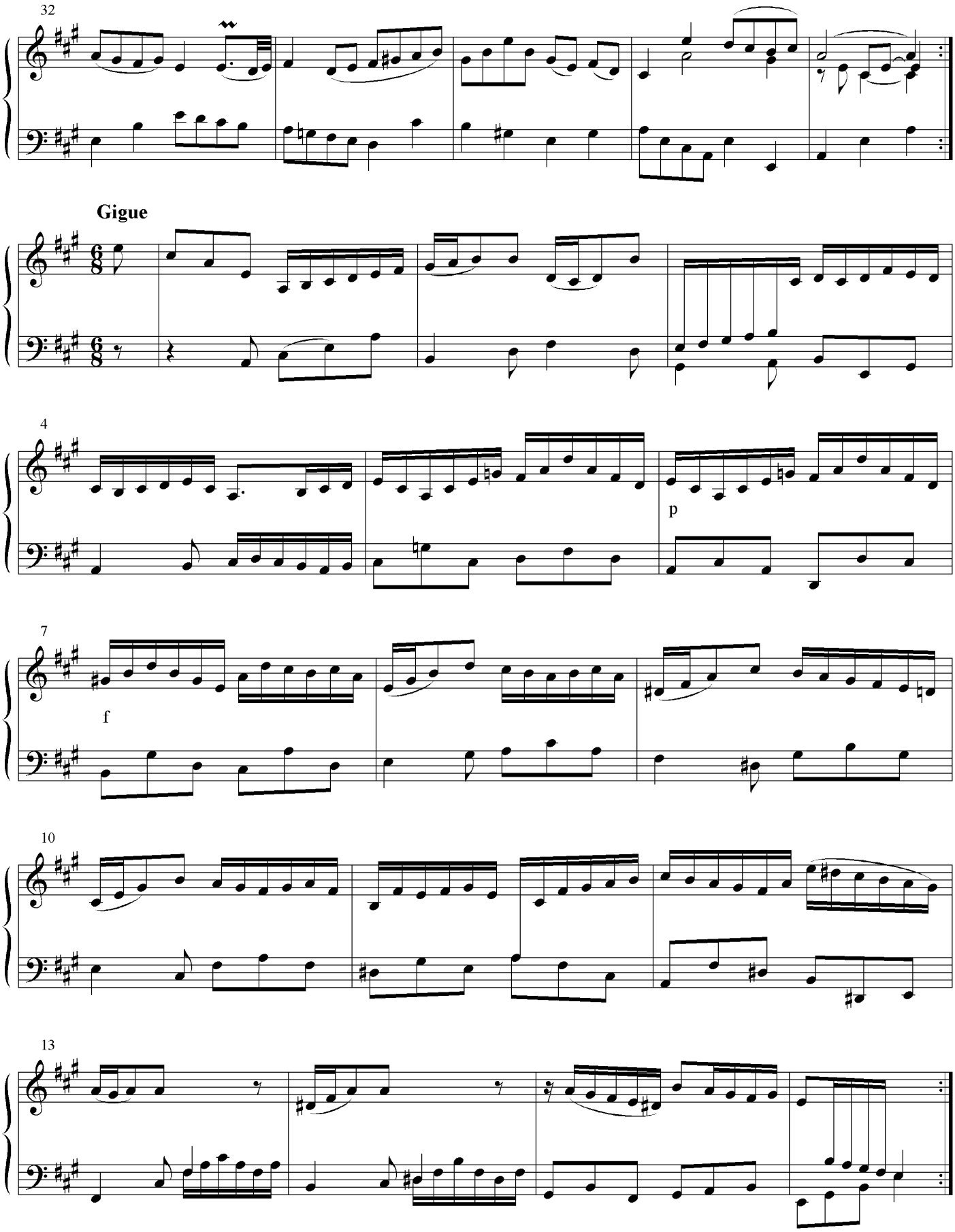
32
Gigue
4
p
7
f
10
13

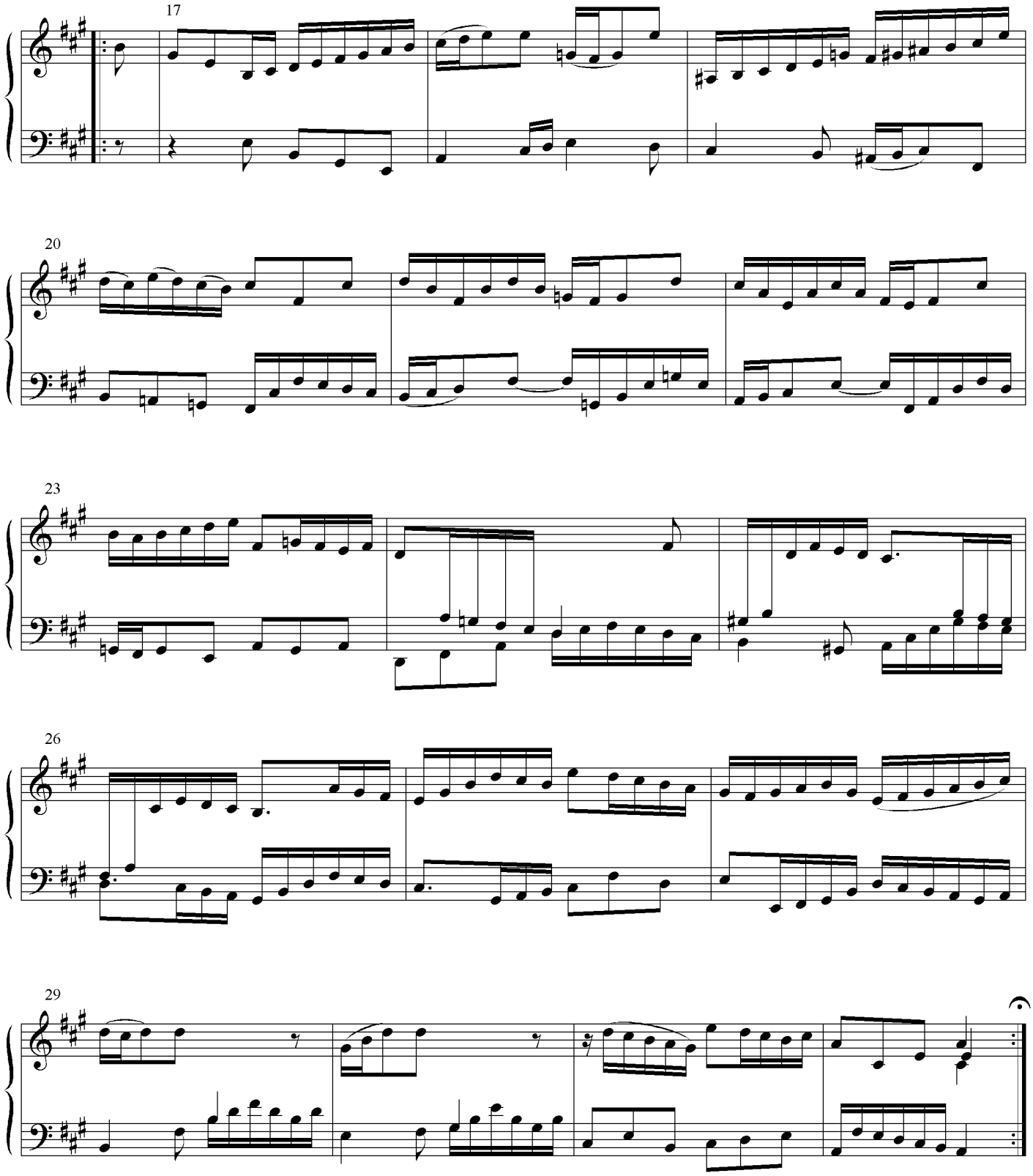
17
20
23
26
29