

J. G. Graun:
Sonata in C minor for Viola and Obligato Keyboard
GWV Av:XV:20
(viola part)

Trio (Sonata) for Viola and Keyboard

Viola

Johann Gottlieb Graun
GraunWV Av:XV:20 (= Wendt no. 137)

Adagio e mesto

5 *pp* *f* 7

16 *cemb.* *tr* *tr* *p* *pp*

20 *f* *tr* *tr* *tr* [3]

24 *tr*

30

34 *p* *pp*

37 *f* *tr*

42 *p* *f* *tr* *p*

47 *[pp]* 3 *cemb.* *f* *p* *f*

54 *p* *f* *p* *[f]*

59

64 *p* *f* *tr* *p*

68 *pp* *f* *** *tr*

*The fermata implies a cadenza (see last page of part).

Allegro non troppo

4

7

9

13

17

21

25

29

32

34

35

36

38

40

42

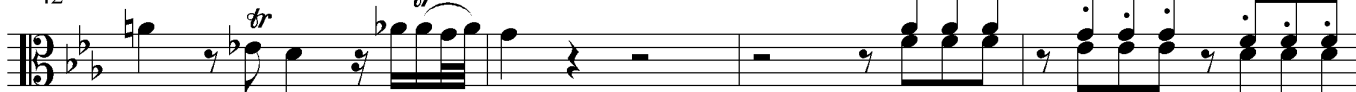

46

50

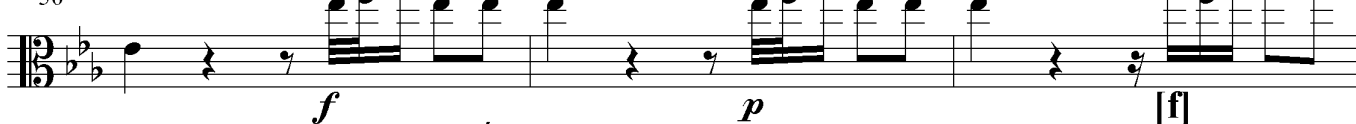

53

55

59

This page intentionally left blank.

64

67

71

77

80

83

84

86

88

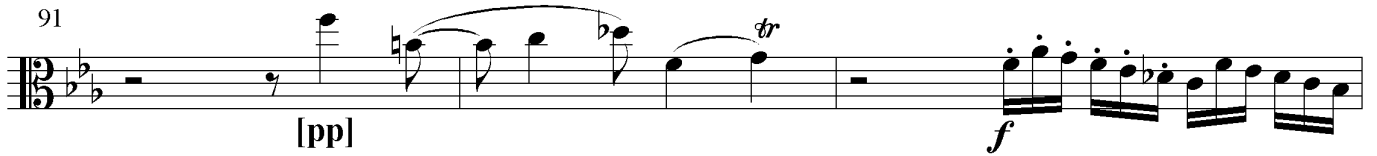
91 
[pp] *f*

94 

98 

102 

105 

108 

112 

115 

116 

117 

118

119

122

125

127

Allegro scherzando

7 *tr* *tr*

15 2 *f* *tr*

25 2 *p* *f*

34 8 *cemb.* *tr* *tr* *ppp*

49

55

61

68 7 *p* *ff* *p* *tr* *tr*

82 *tr* *pp* *f* *tr* *tr* *tr* *tr* *tr*

89

96

105

114

120

127

135

144

150

160

2

f

168

2

p *f*

175

p 17

198

cemb.

[f]

204

209

214

219

224

4

233 **cemb.**

pp ff p

241

pp f

248

tr

Editorial cadenza
