Concerto W. 24

The late version (D) is shown on the top six staves, the early version (A) on the lower six staves.
Letters and angle brackets in the lower six staves indicate passages that were revised prior to version D.

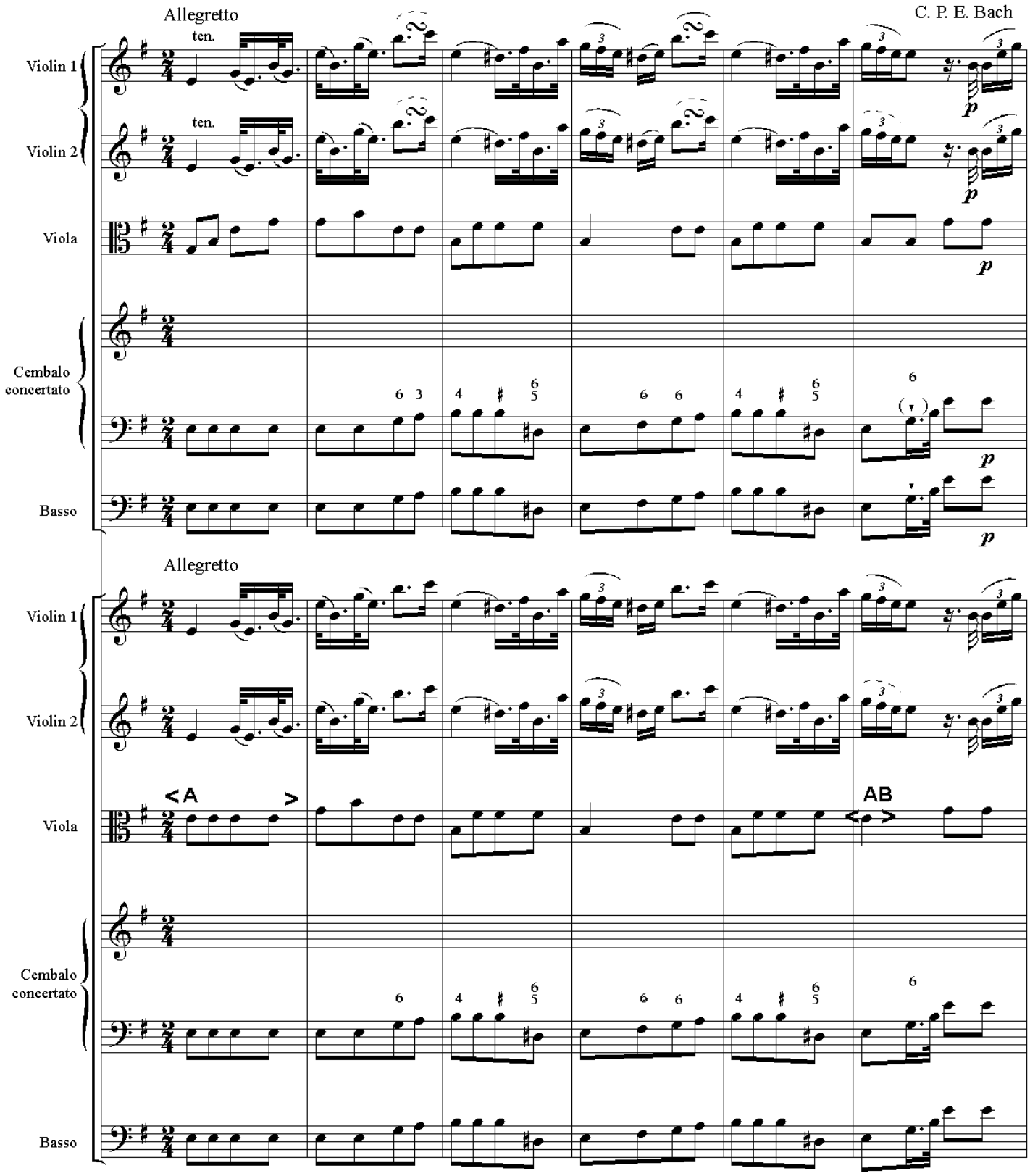

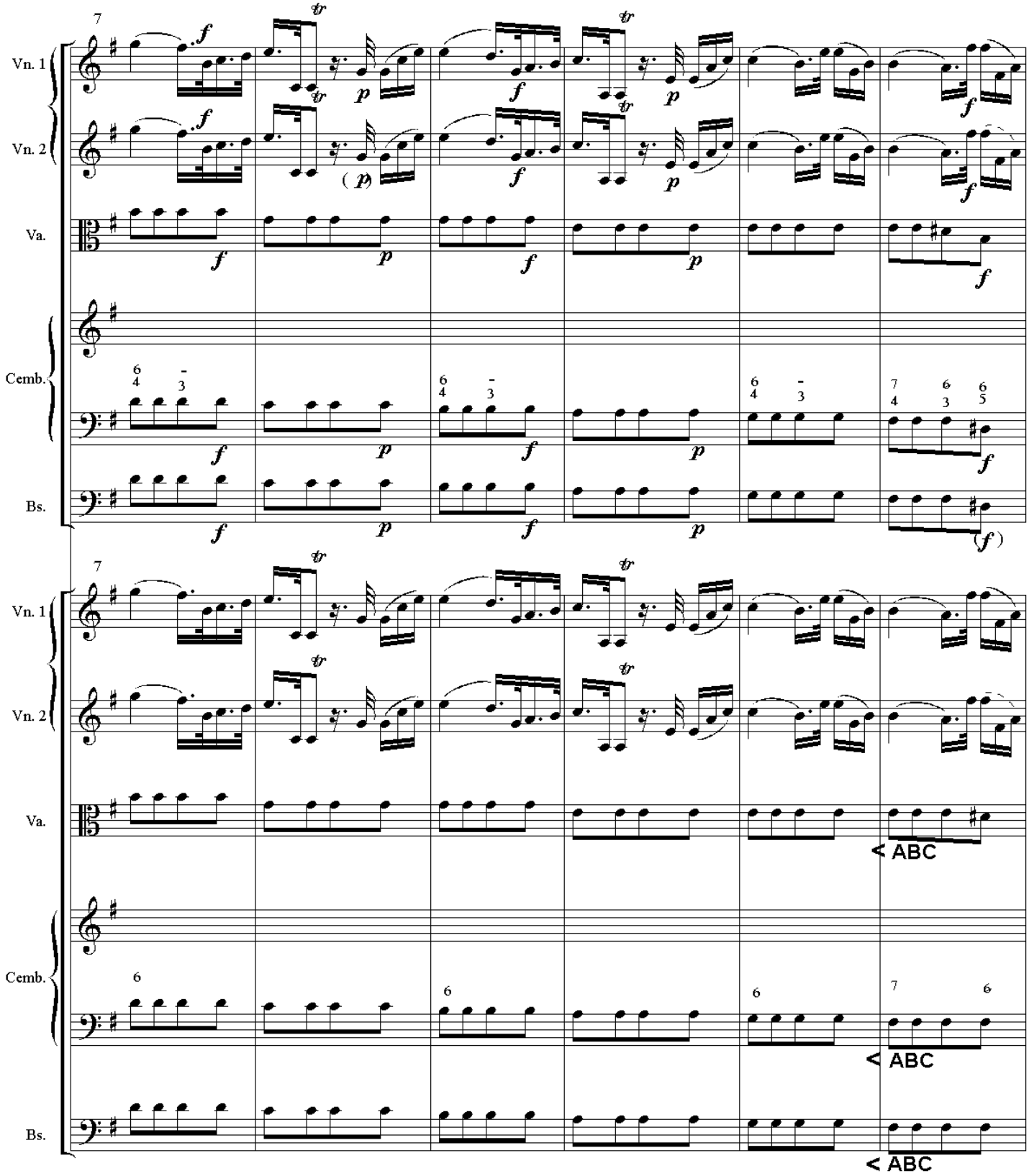
7
Vn. 1
Vn. 2
Va.
Cemb.
Bs.
< ABC
< ABC
< ABC

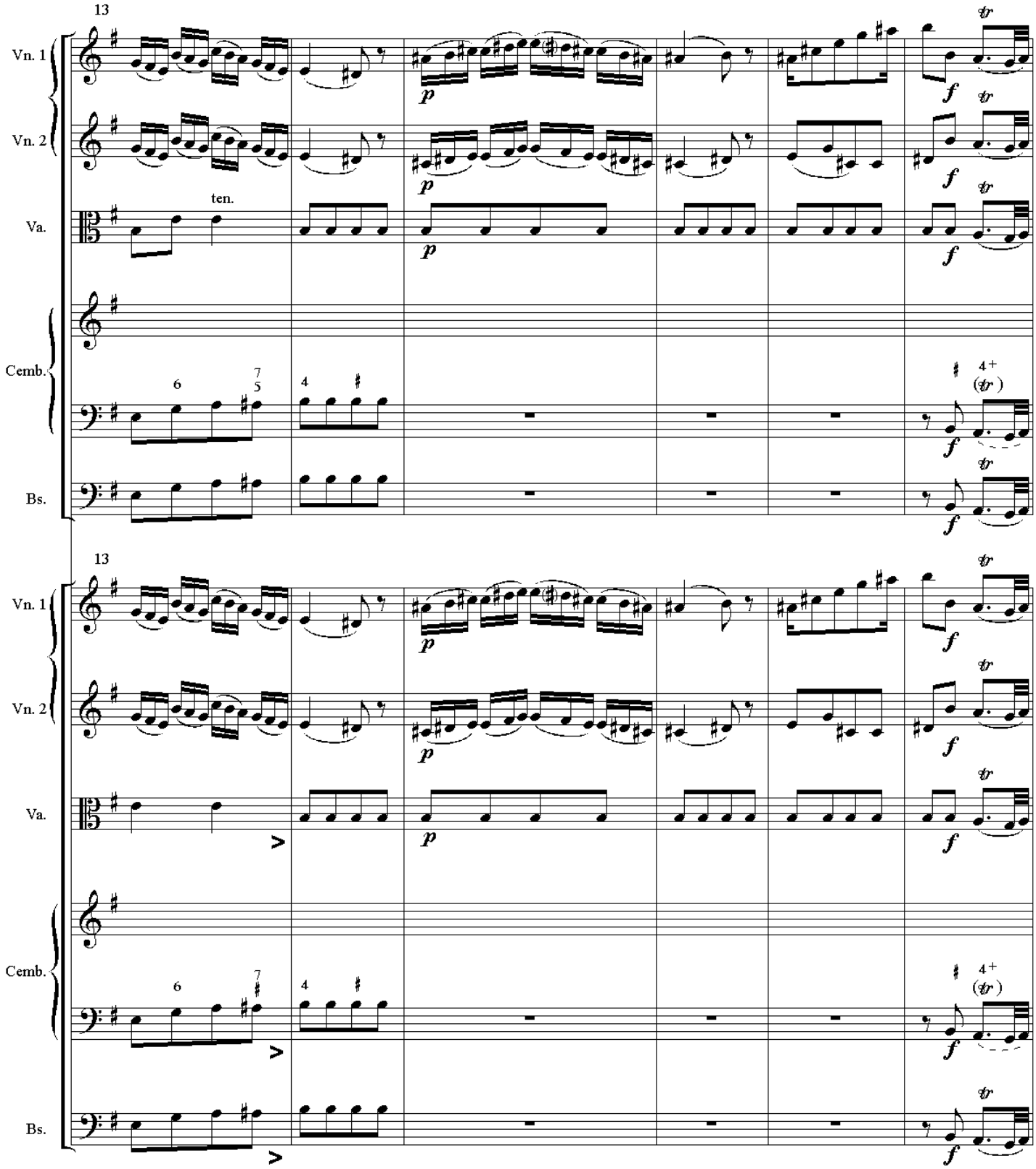
13
Vn. 1
Vn. 2
Va.
ten.
Cemb.
Bs.
p
f
13
Vn. 1
Vn. 2
Va.
Cemb.
Bs.
p
f

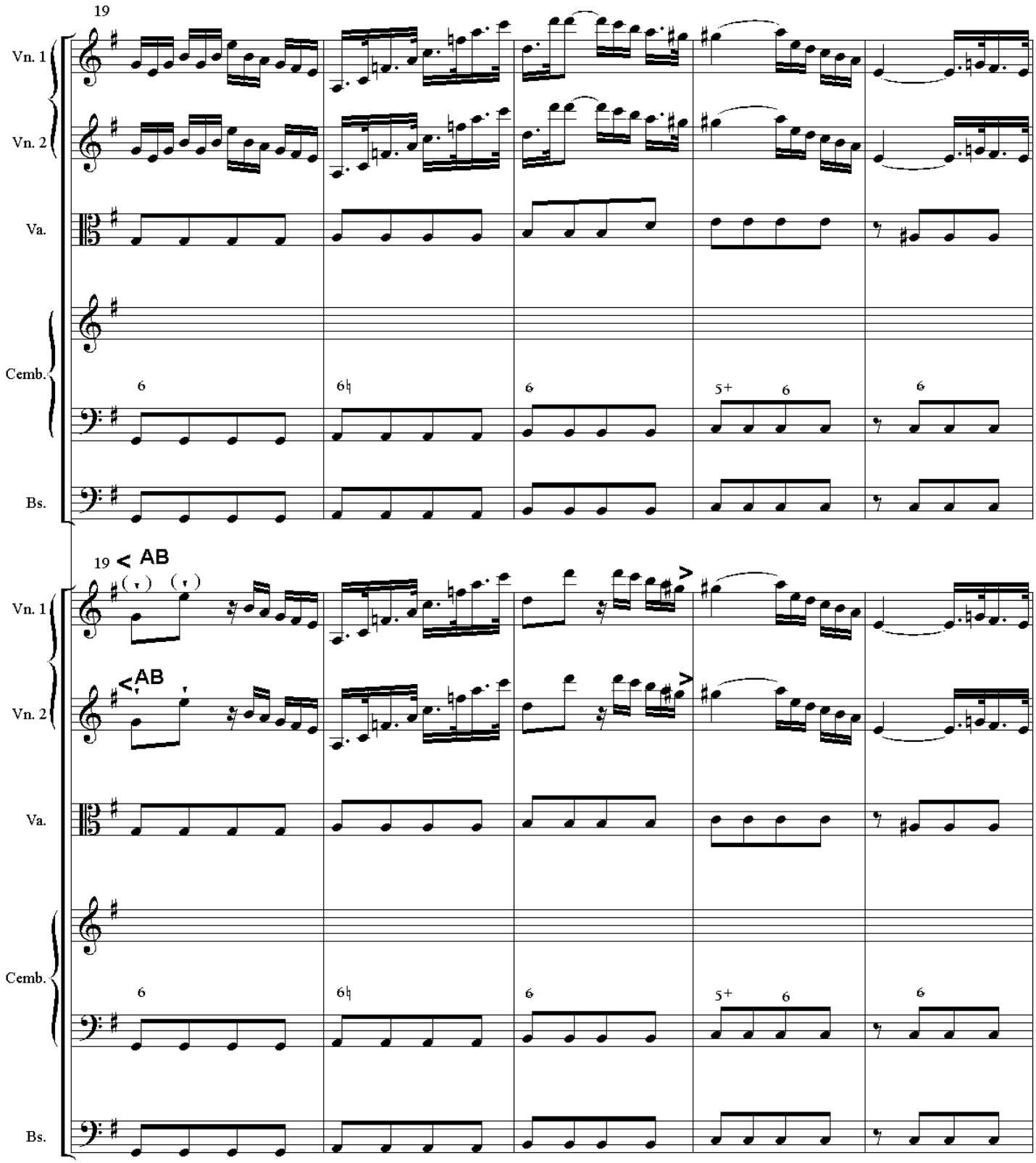
19
Vn. 1
Vn. 2
Va.
Cemb.
Bs.
6
6♮
6
5+
6
6
19 < AB
Vn. 1
Vn. 2
<AB
Va.
Cemb.
Bs.
6
6♮
6
5+
6
6

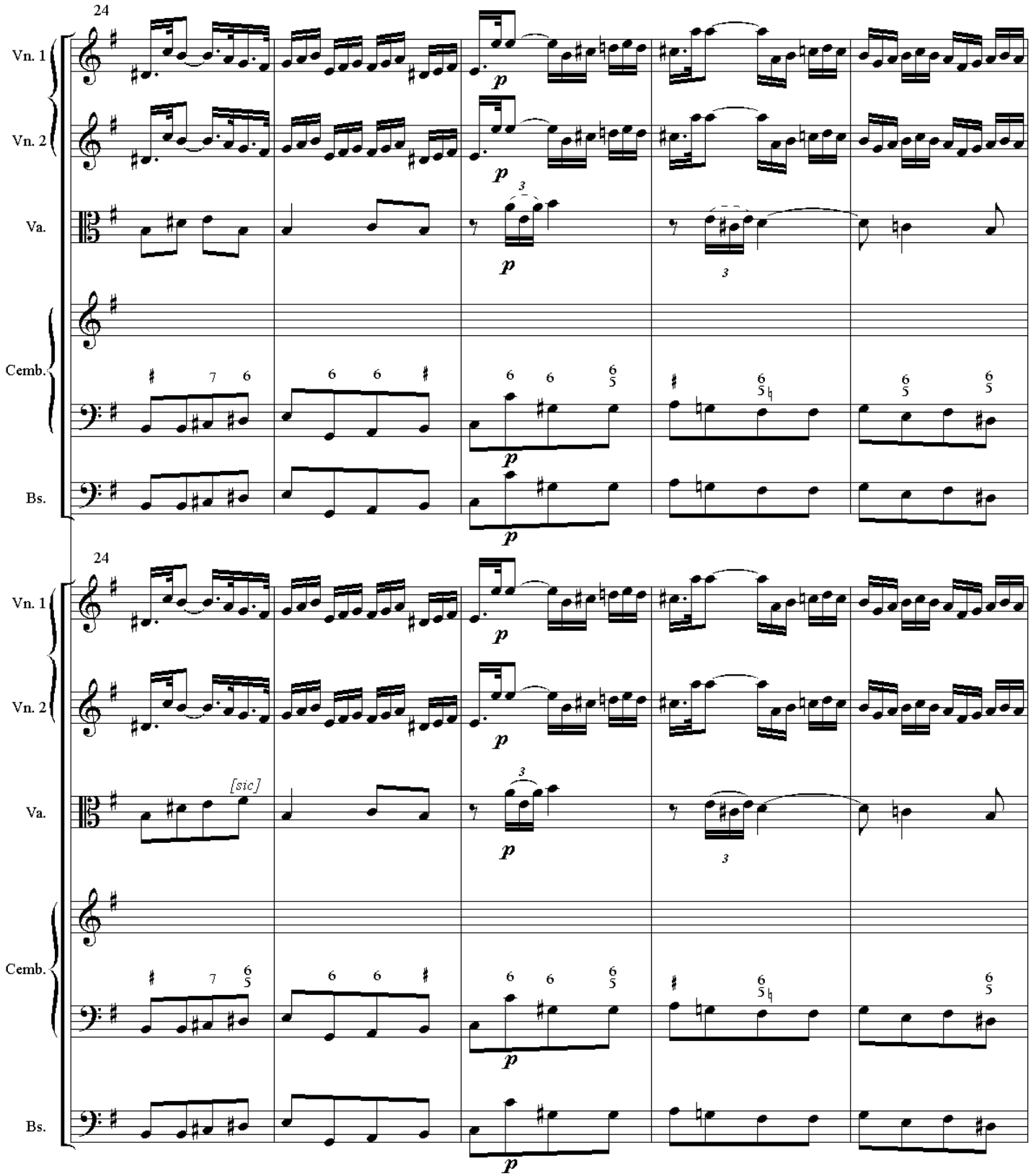
24
Vn. 1
Vn. 2
Va.
Cemb.
Bs.
p
[sic]

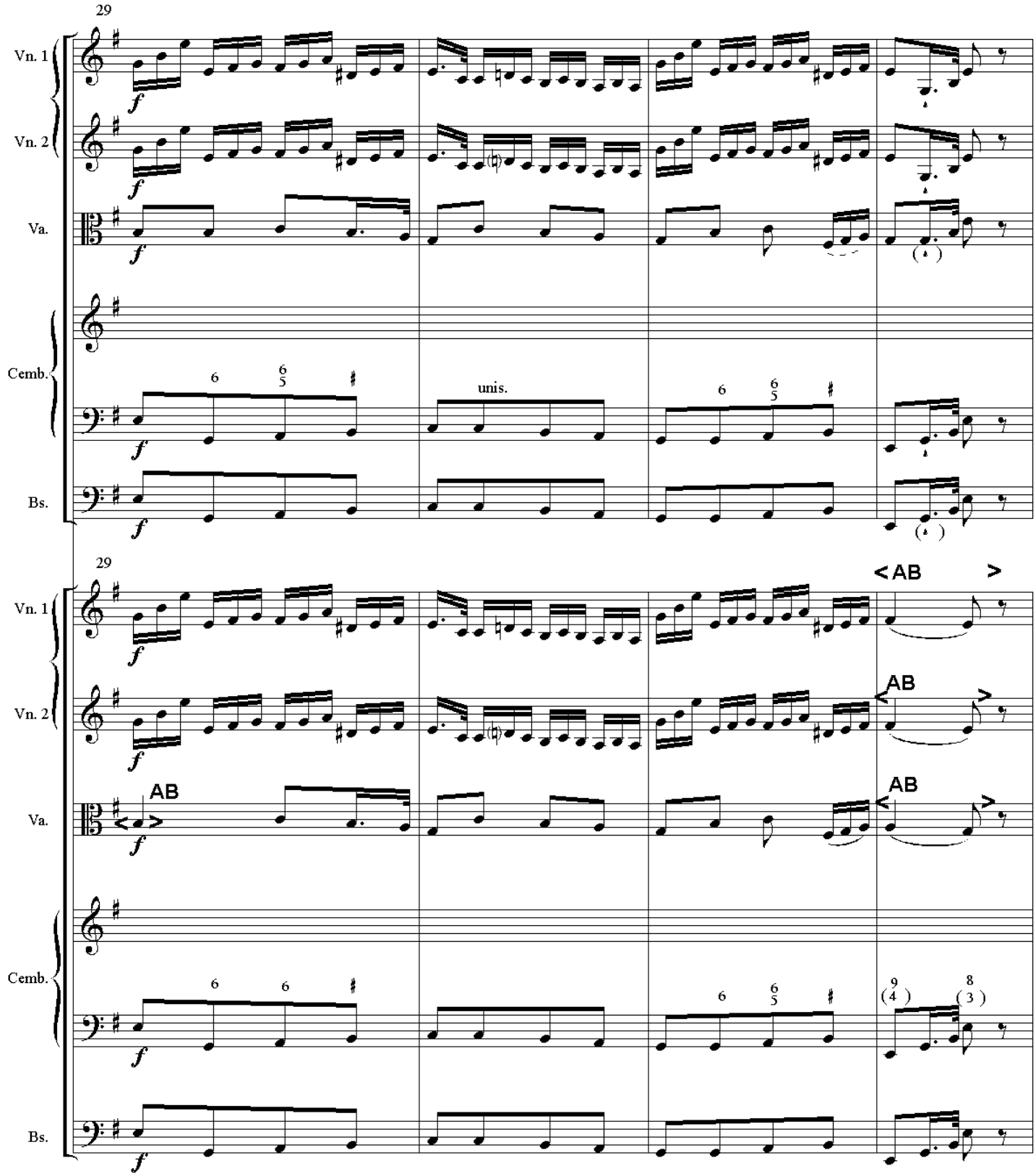
29
Vn. 1
Vn. 2
Va.
Cemb.
Bs.
unis.
29
AB
AB
AB

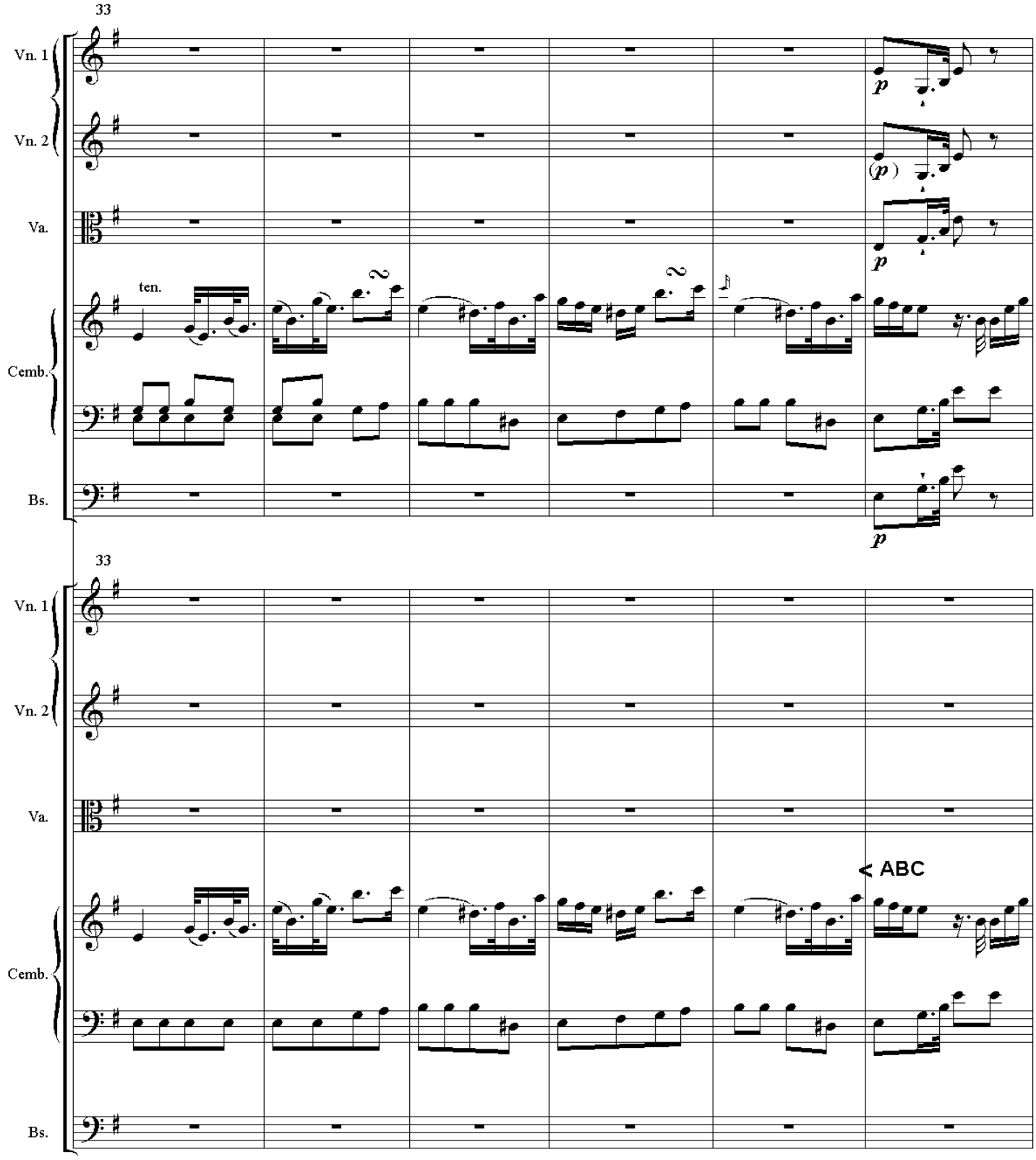
33
Vn. 1
Vn. 2
Va.
Cemb.
Bs.
ten.
p
(p)
p
p
33
Vn. 1
Vn. 2
Va.
Cemb.
Bs.
< ABC

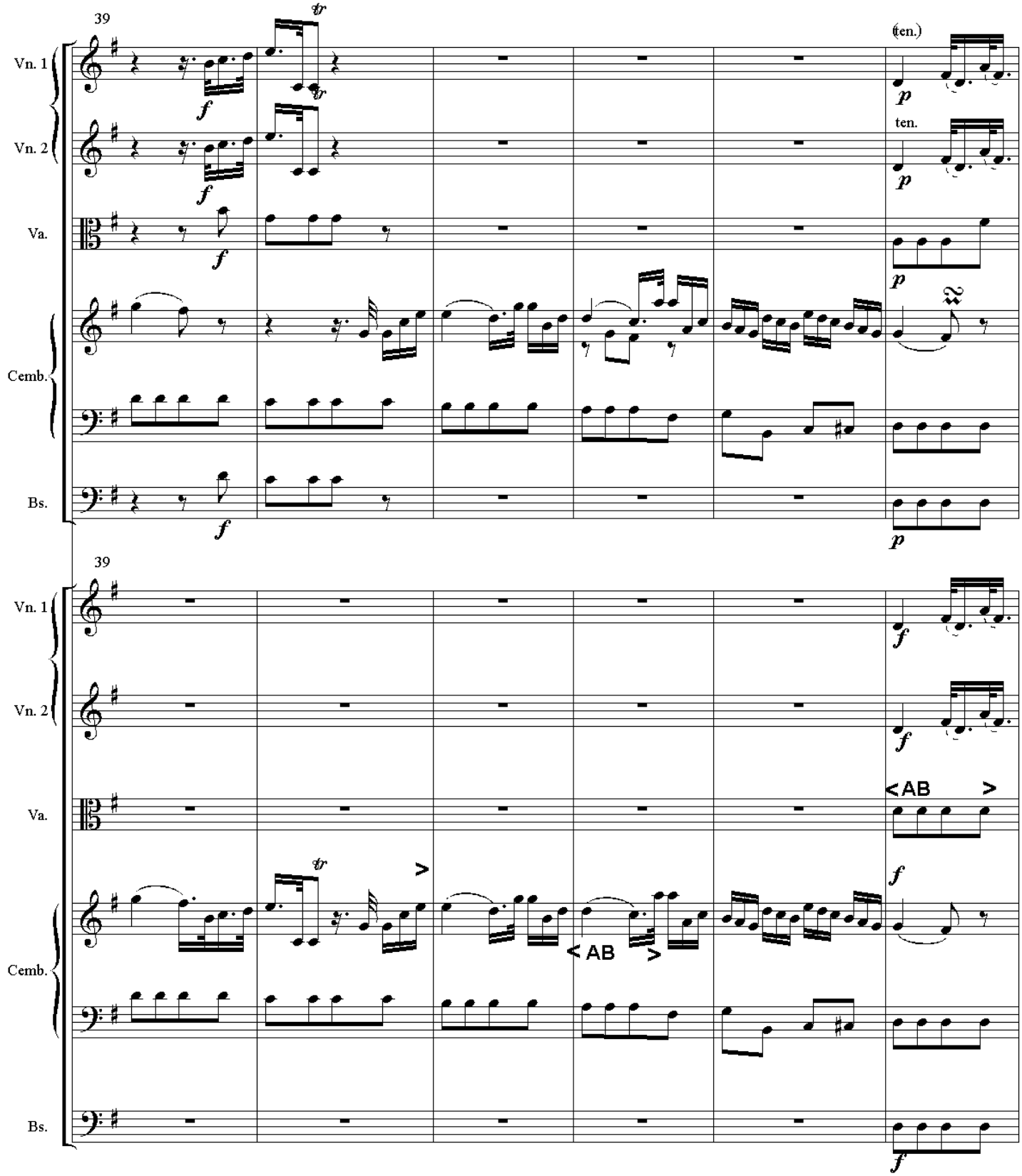
39
Vn. 1
Vn. 2
Va.
Cemb.
Bs.
(ten.)
ten.
39
< AB
> AB

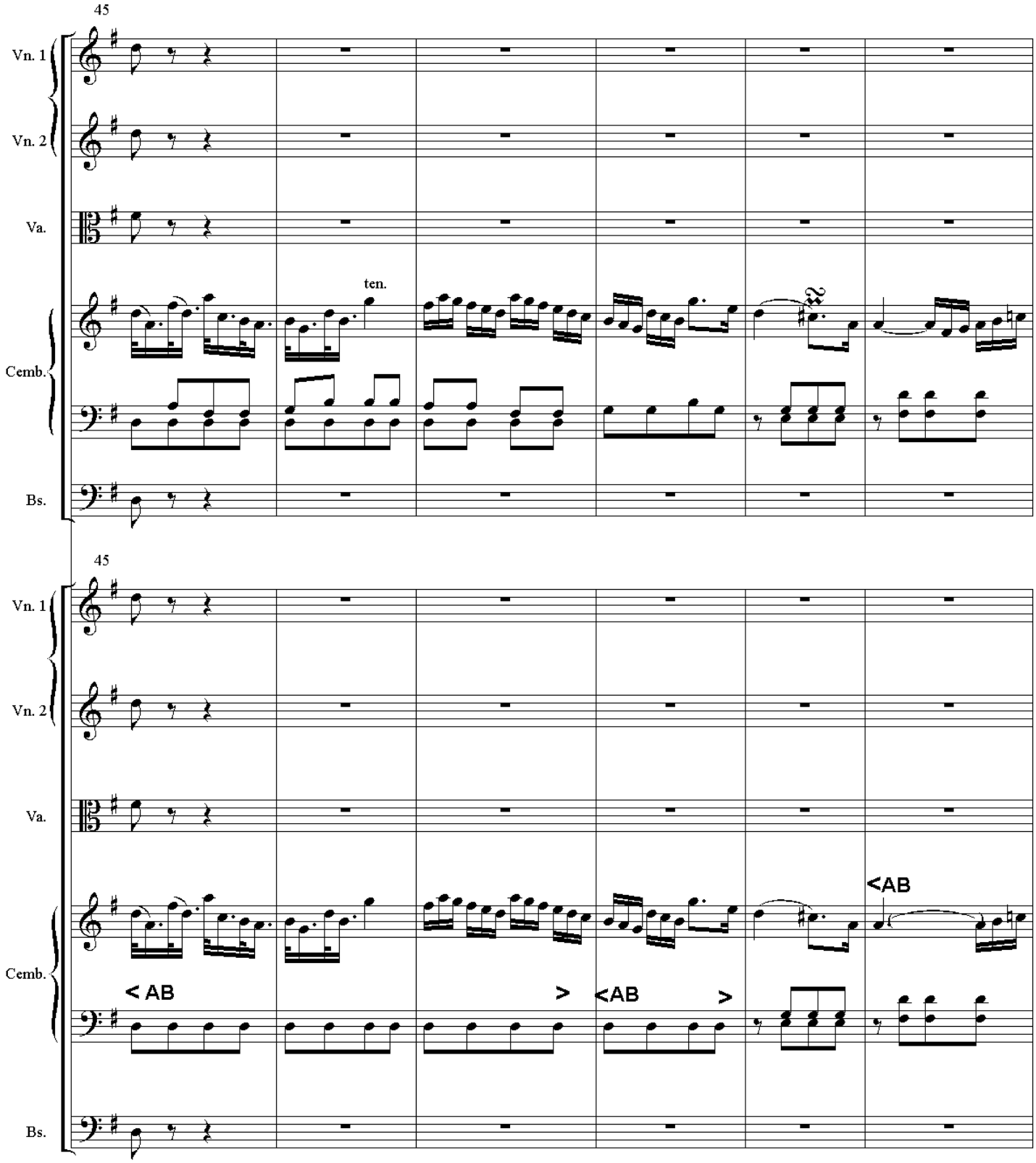
45
Vn. 1
Vn. 2
Va.
Cemb.
Bs.
ten.
45
Vn. 1
Vn. 2
Va.
Cemb.
Bs.
< AB
>
<AB
>
<AB

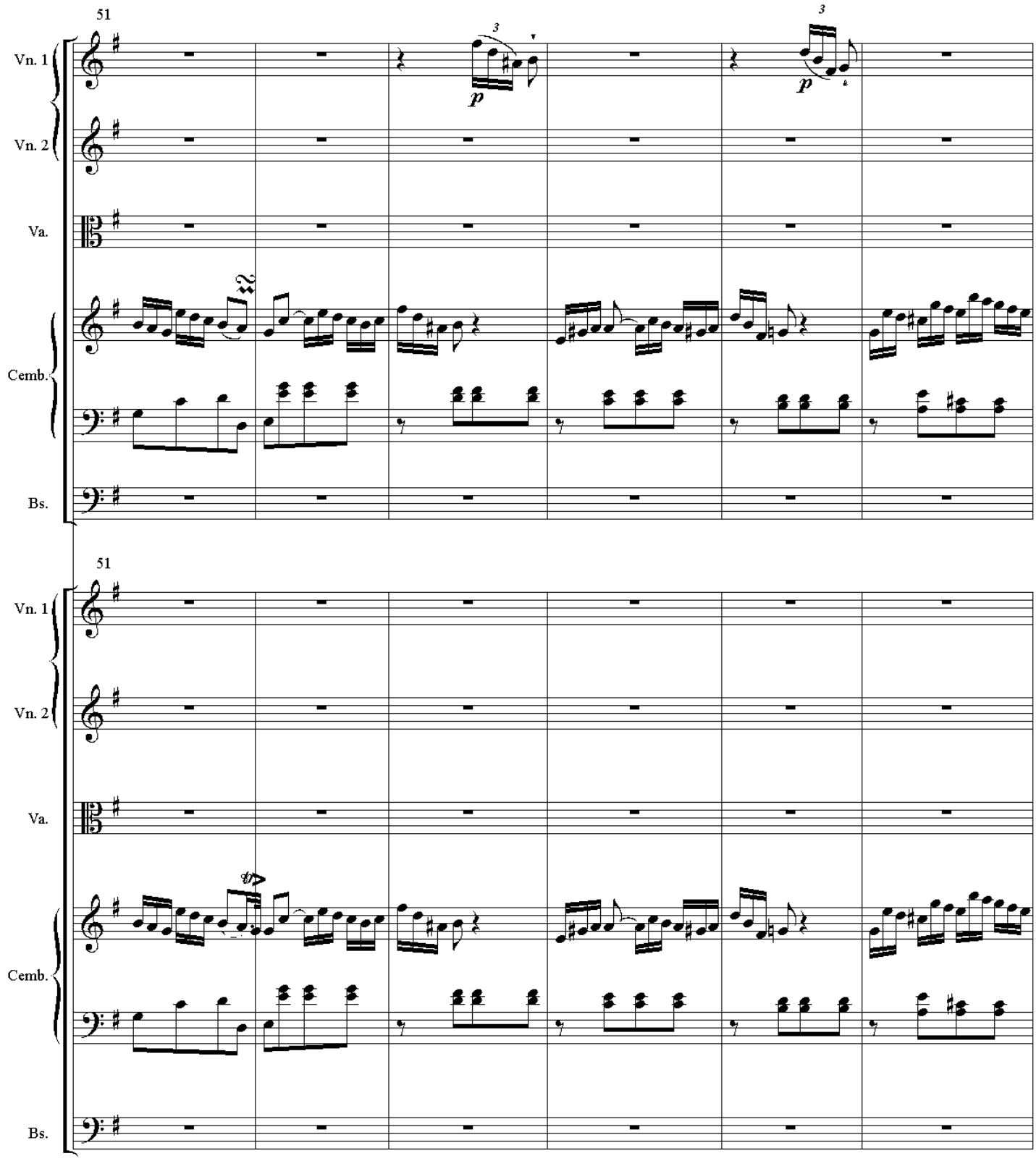
51
Vn. 1
Vn. 2
Va.
Cemb.
Bs.
p
p
51
Vn. 1
Vn. 2
Va.
Cemb.
Bs.

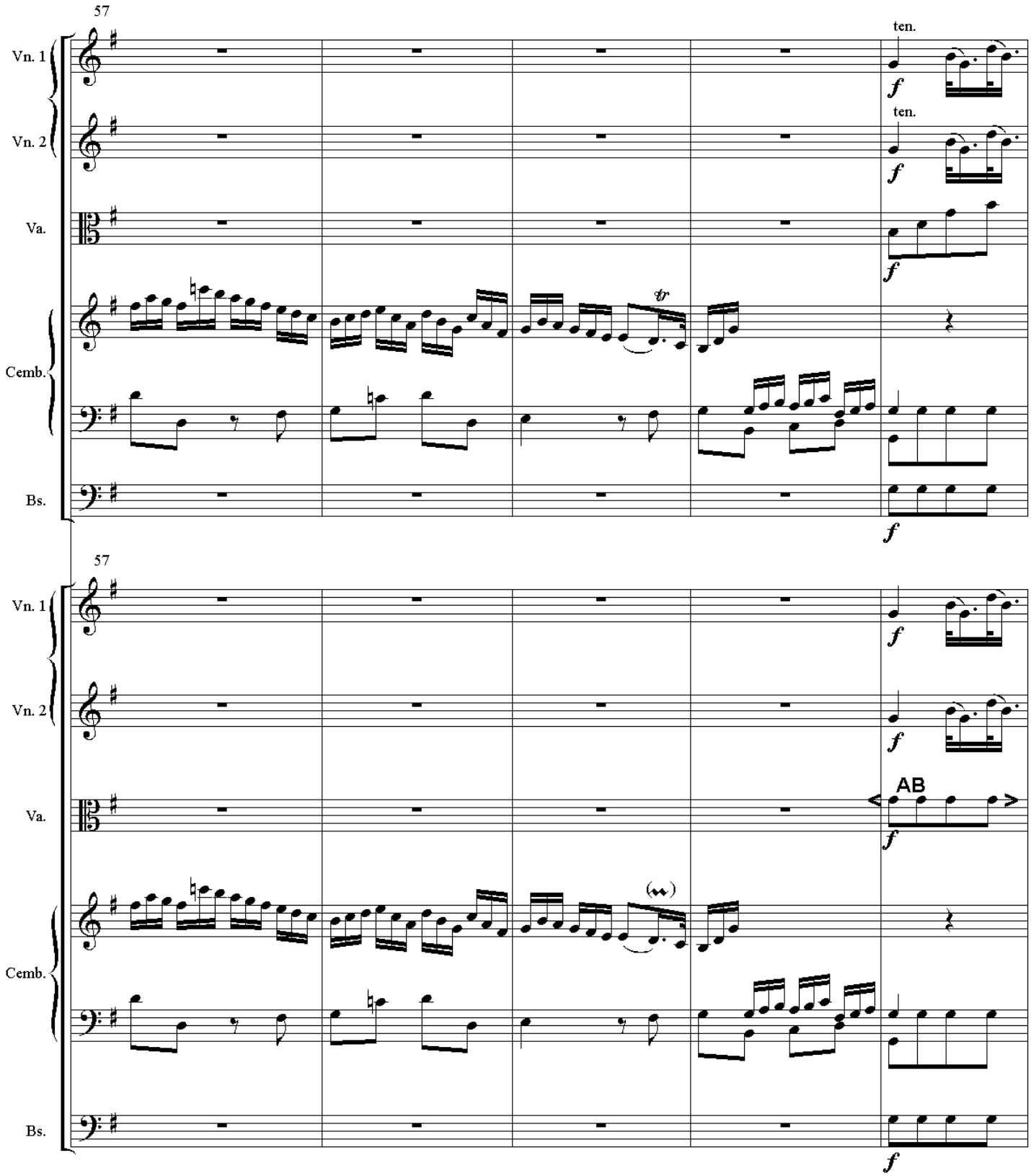
57
Vn. 1
Vn. 2
Va.
Cemb.
Bs.
ten.
ten.
f
tr
57
AB

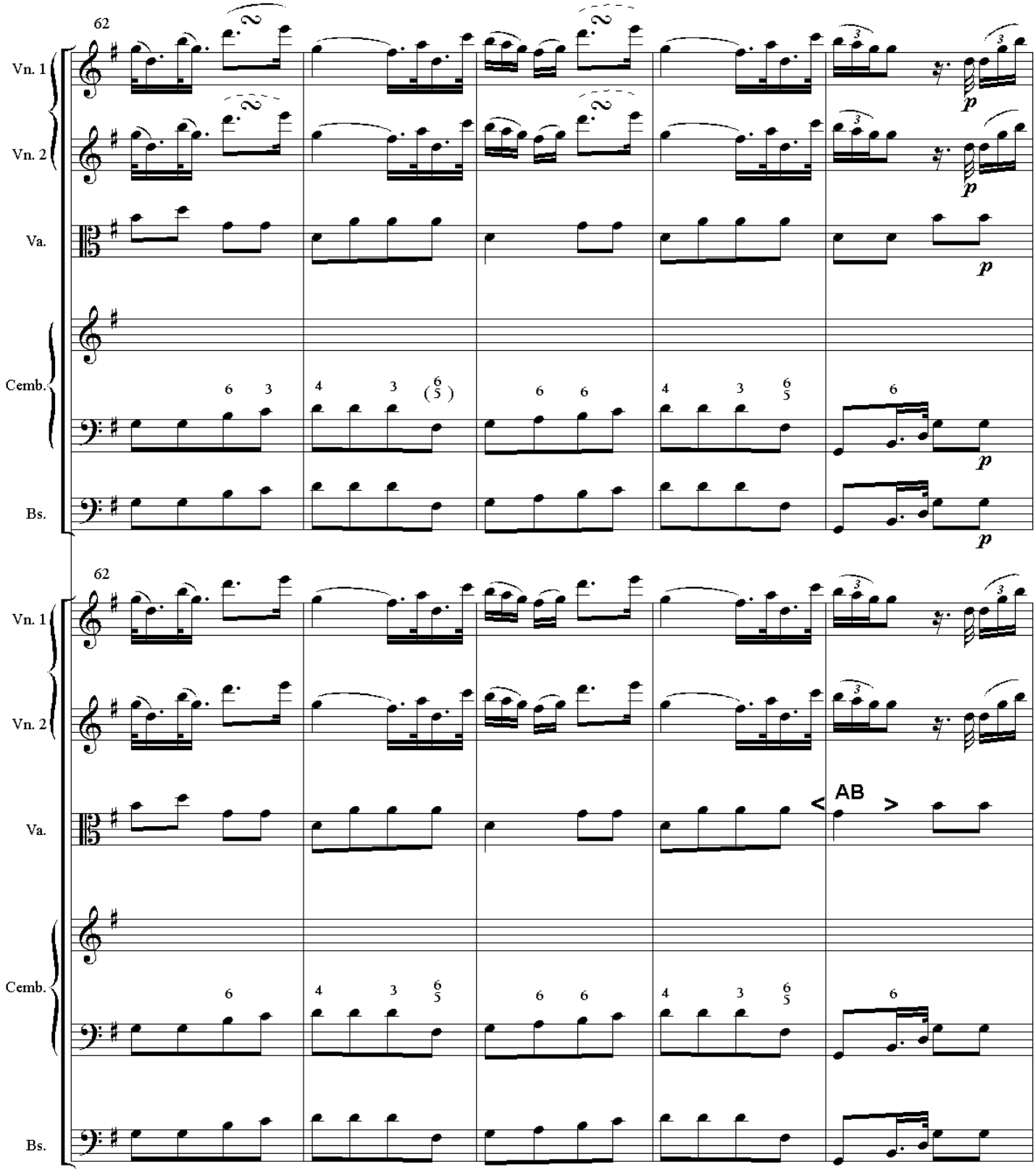
62
Vn. 1
Vn. 2
Va.
Cemb.
Bs.
p
62
Vn. 1
Vn. 2
Va.
AB
Cemb.
Bs.

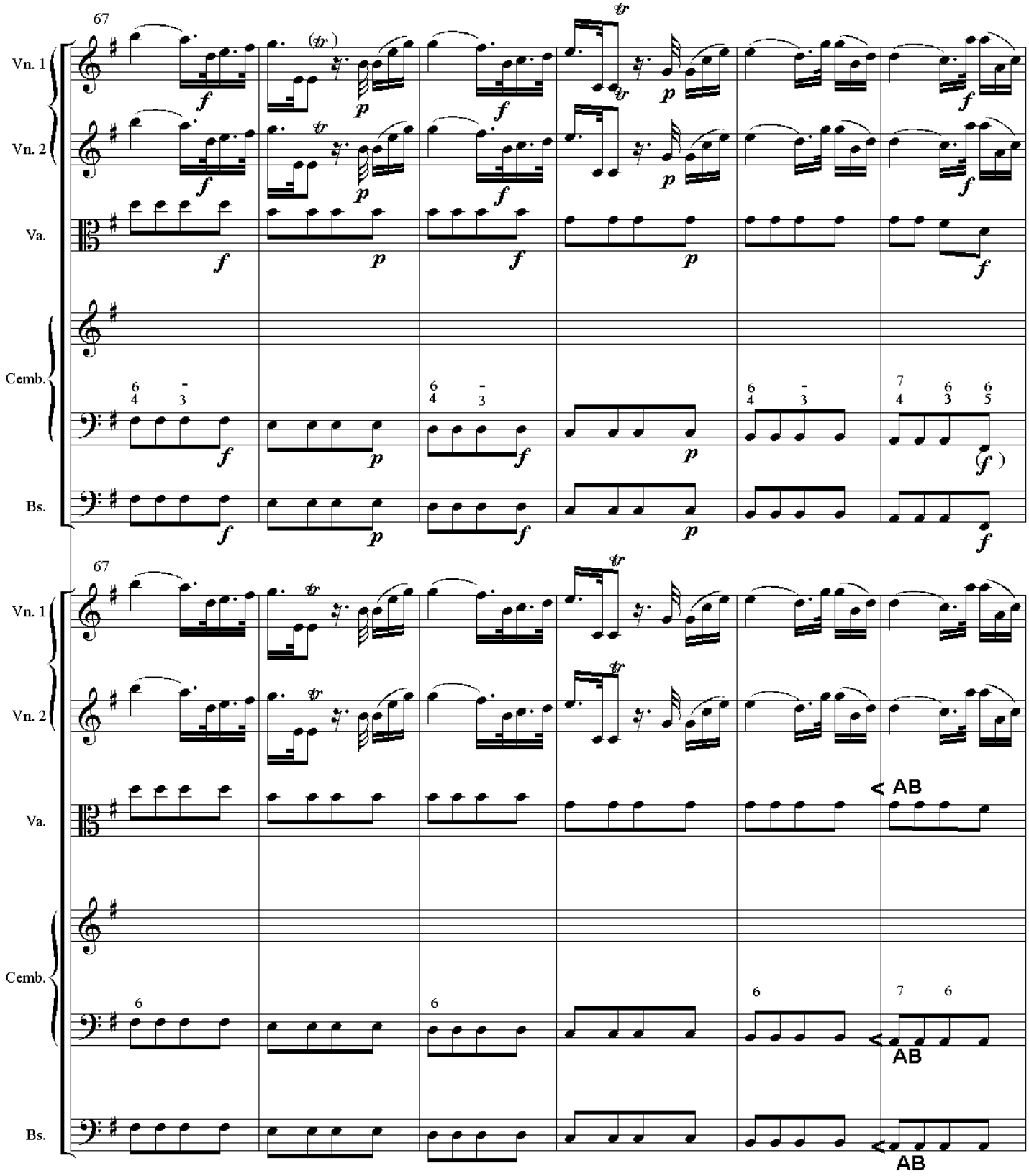
67
Vn. 1
Vn. 2
Va.
Cemb.
Bs.
67
Vn. 1
Vn. 2
Va.
AB
Cemb.
AB
Bs.
AB

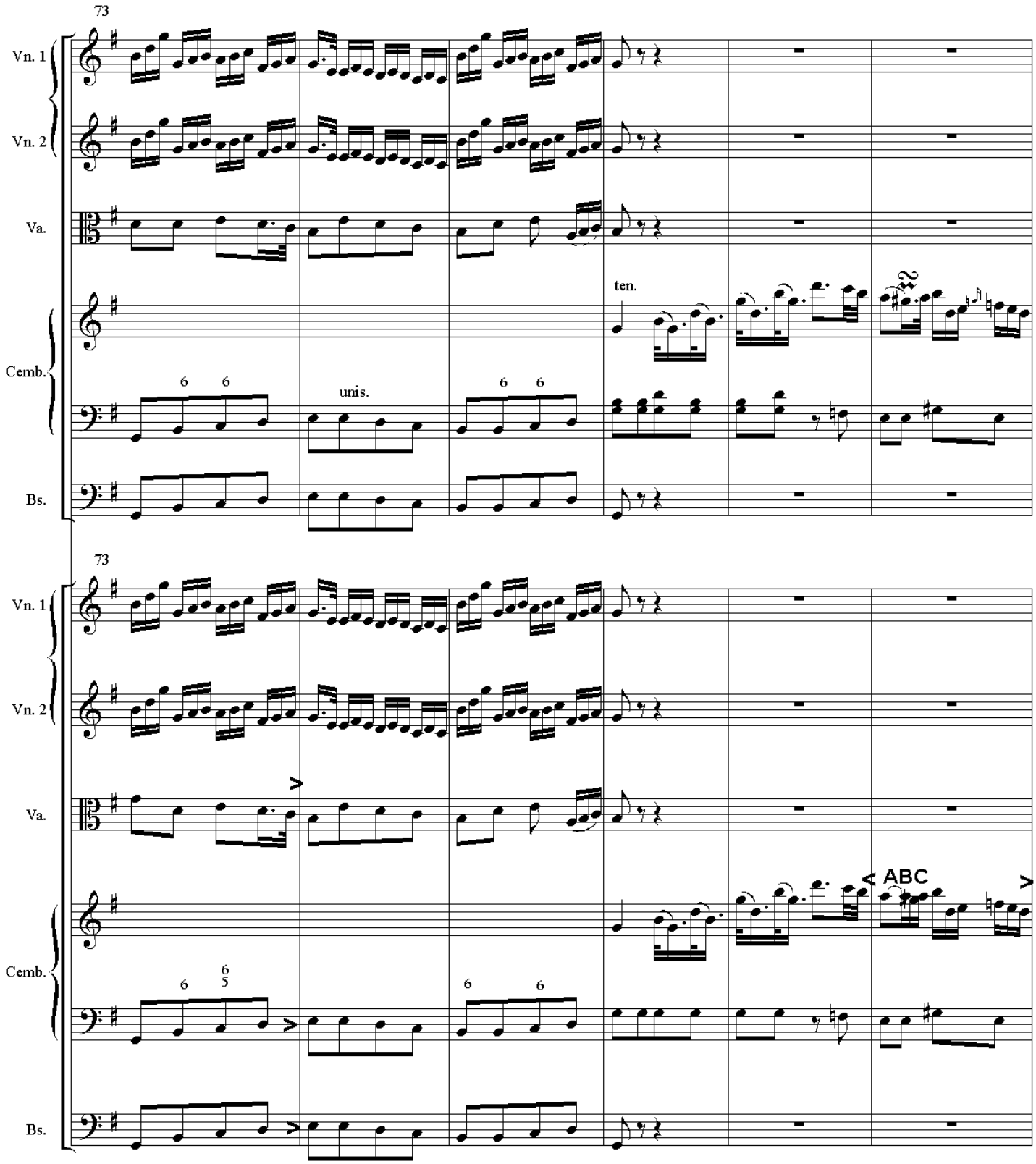
73
Vn. 1
Vn. 2
Va.
Cemb.
Bs.
ten.
unis.
6
6
6
6
73
Vn. 1
Vn. 2
Va.
Cemb.
Bs.
6
6
5
6
6
ABC

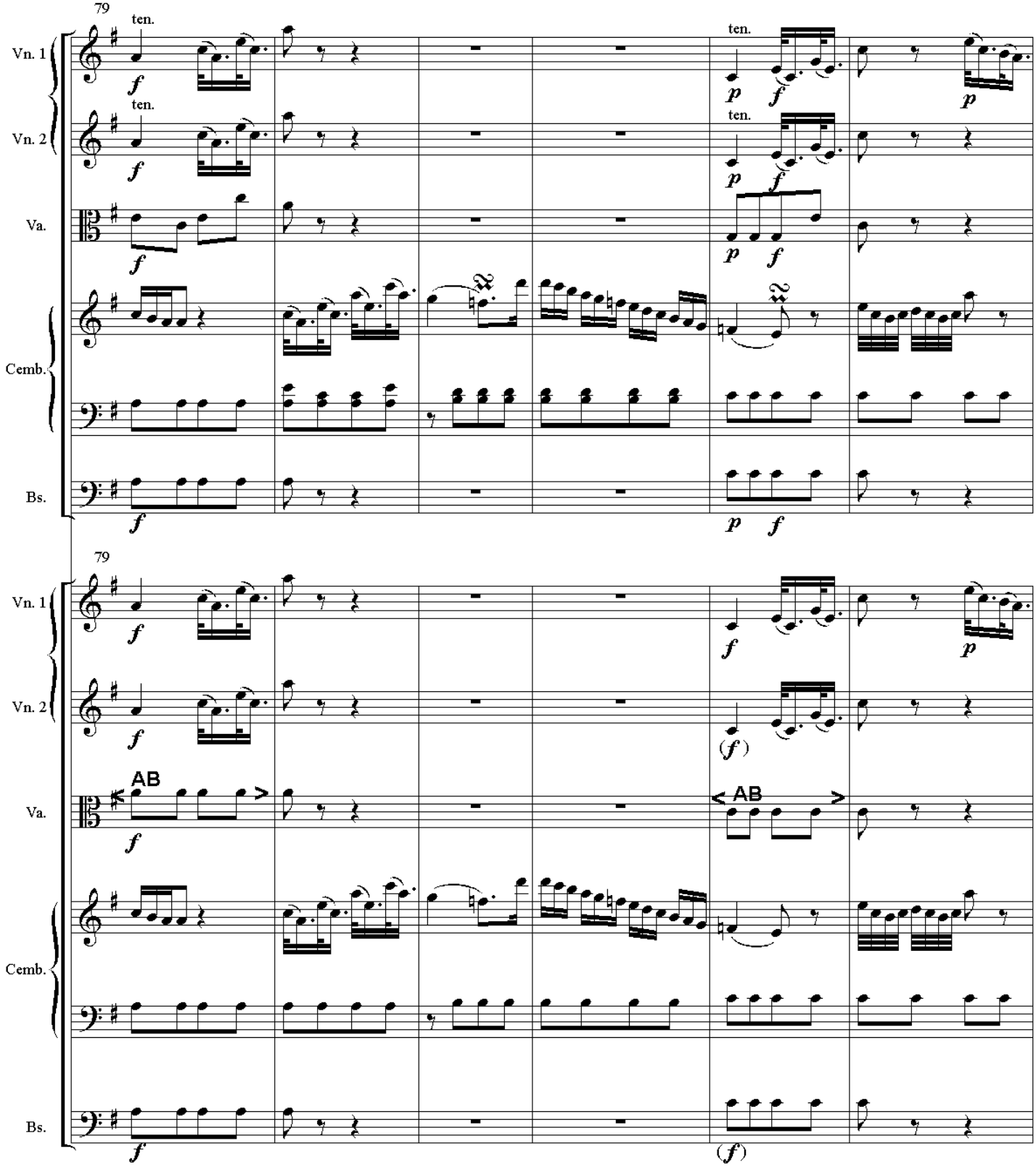
79
ten.
Vn. 1
Vn. 2
Va.
Cemb.
Bs.
AB

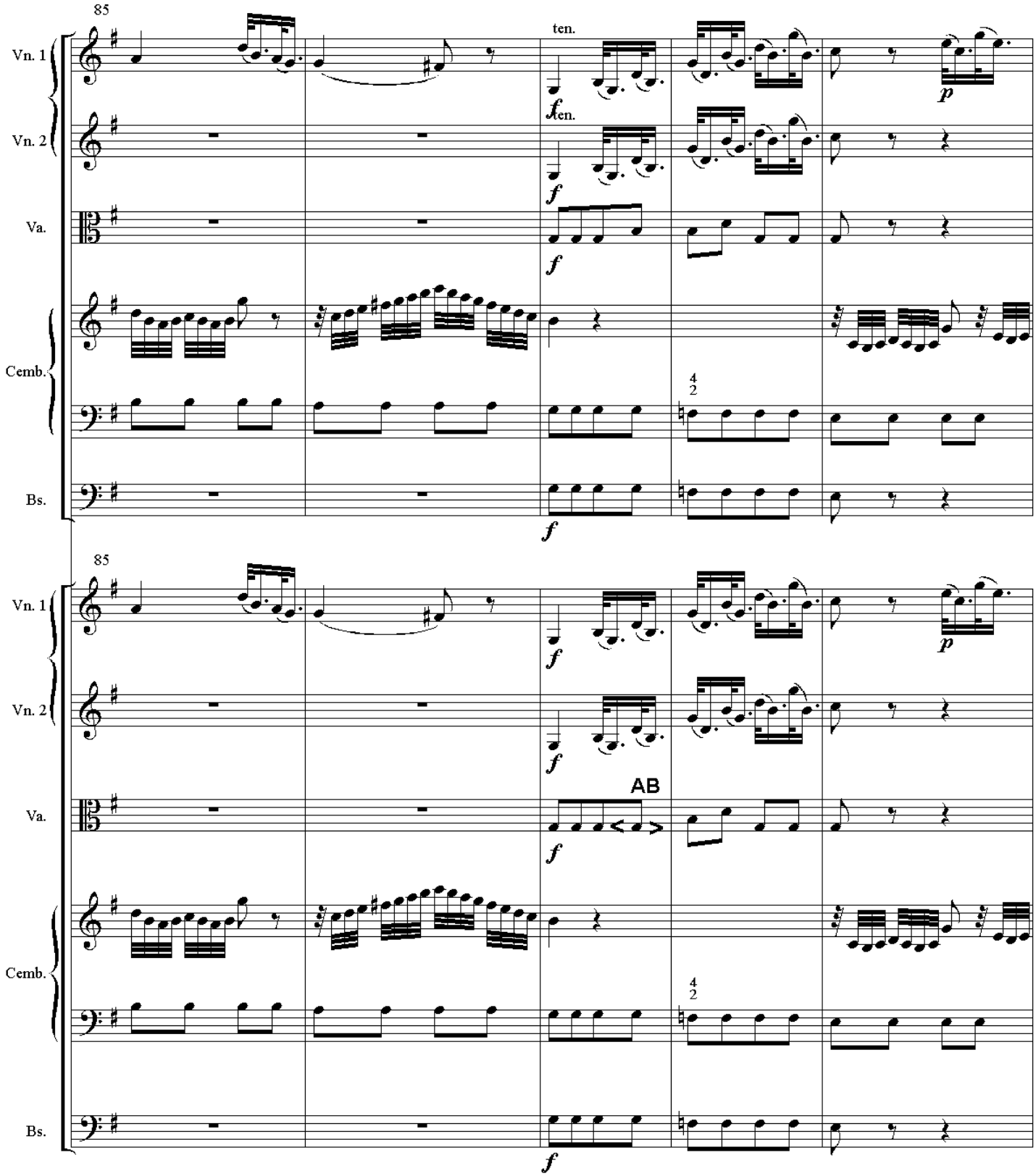
85
ten.
Vn. 1
Vn. 2
Va.
Cemb.
Bs.
AB

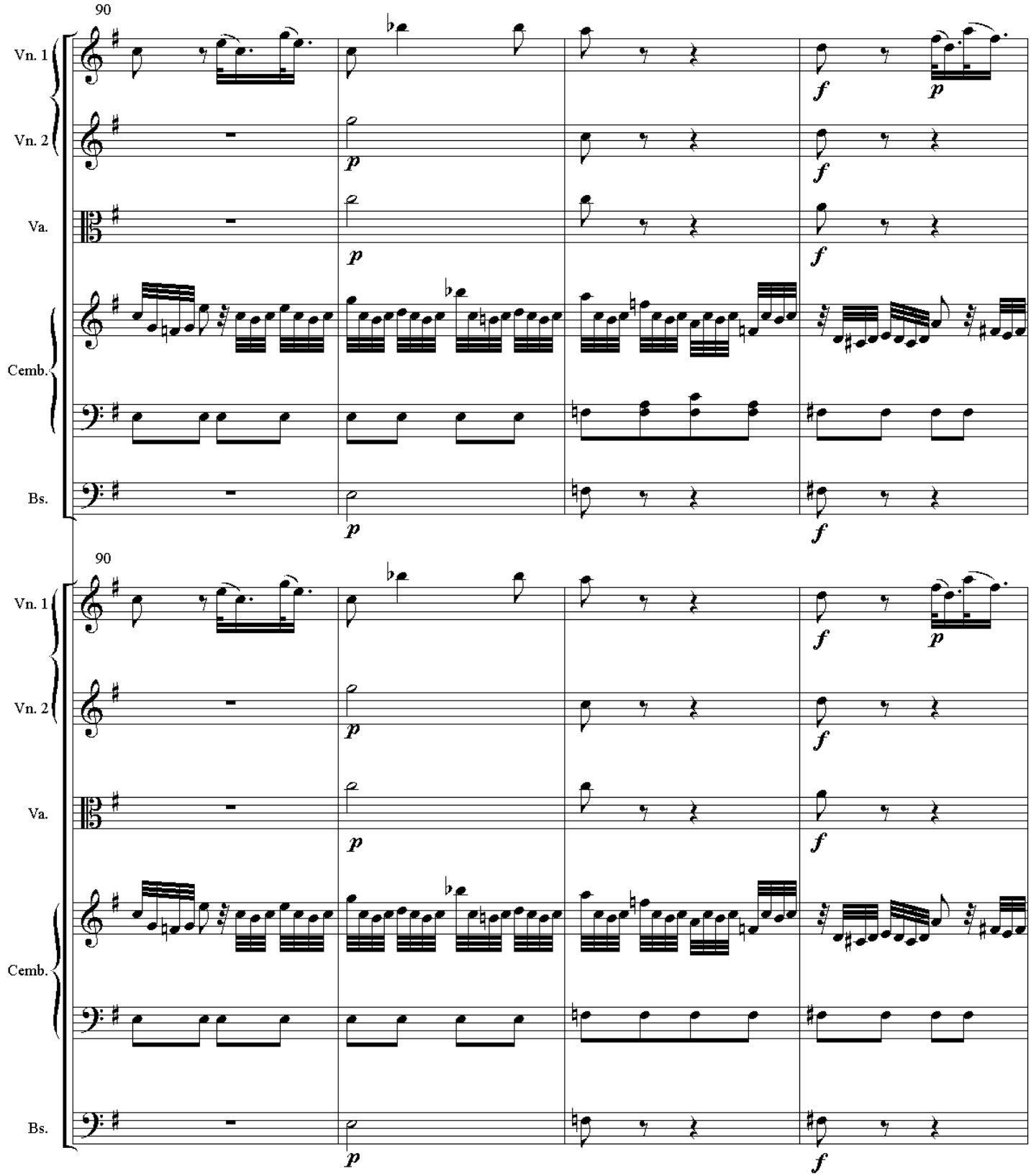
90
Vn. 1
Vn. 2
Va.
Cemb.
Bs.
f
p
90
Vn. 1
Vn. 2
Va.
Cemb.
Bs.
f
p

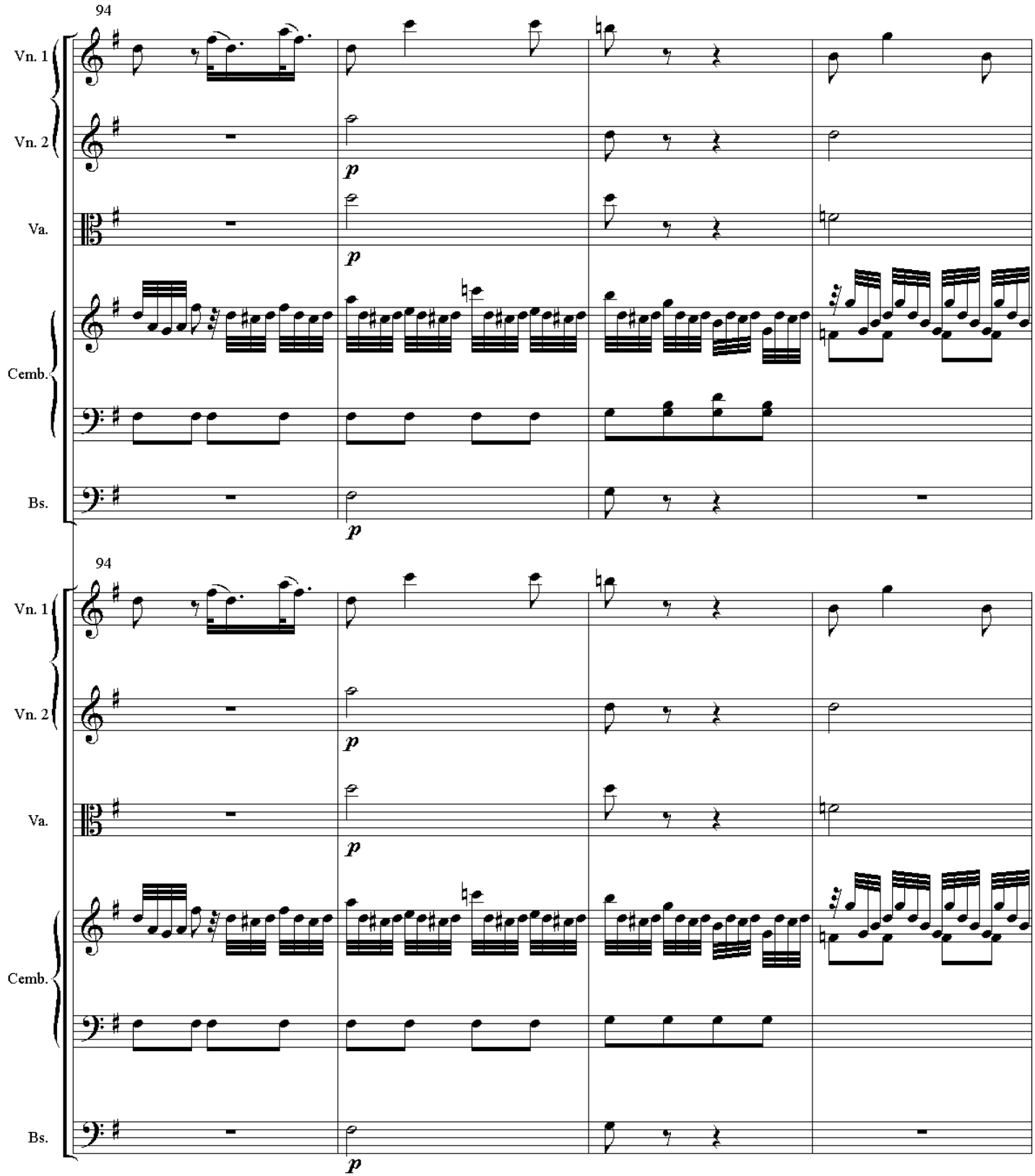
94
Vn. 1
Vn. 2
Va.
Cemb.
Bs.
p
94
Vn. 1
Vn. 2
Va.
Cemb.
Bs.
p

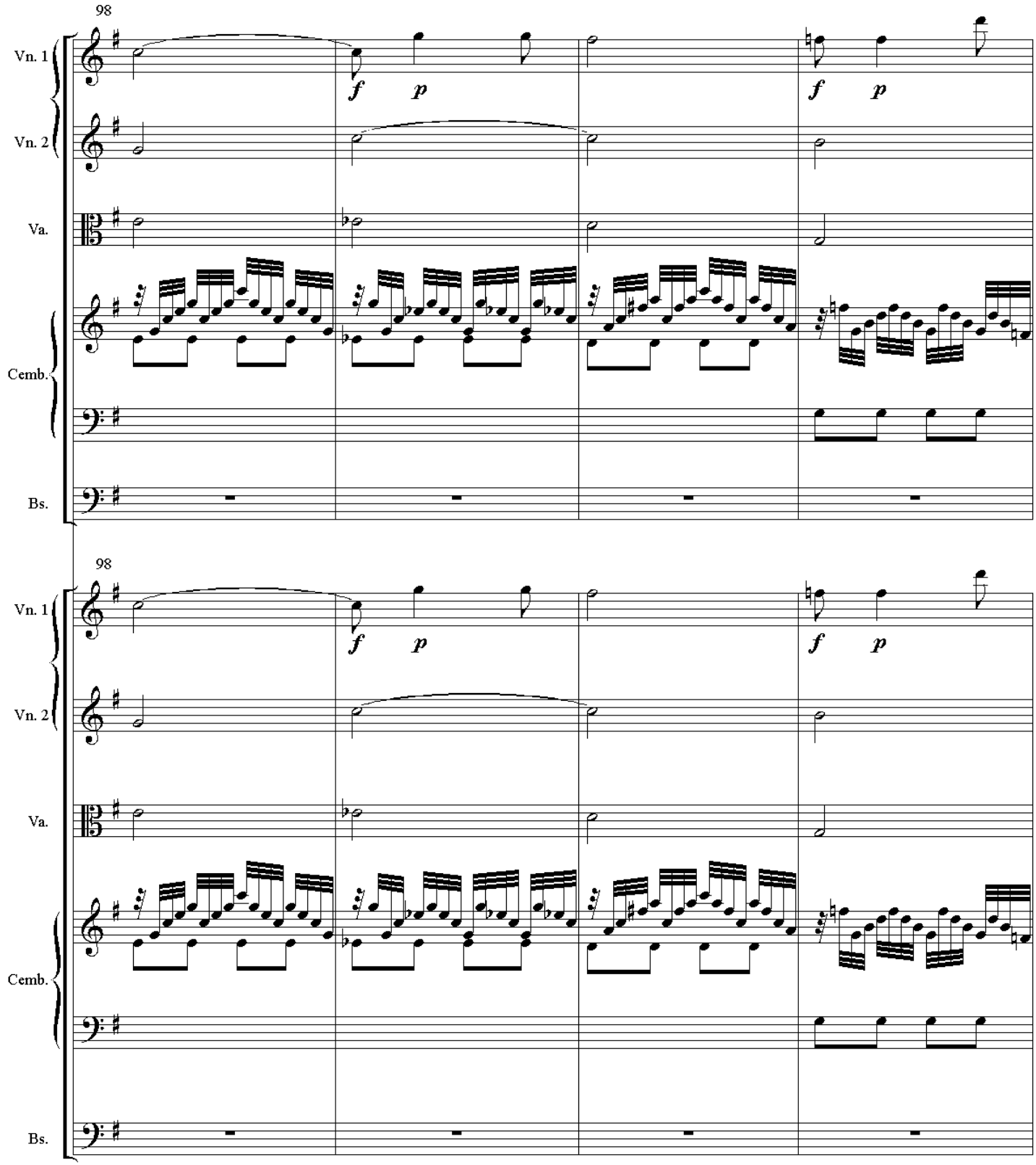
98
Vn. 1
Vn. 2
Va.
Cemb.
Bs.
f
p
f
p
98
Vn. 1
Vn. 2
Va.
Cemb.
Bs.
f
p
f
p

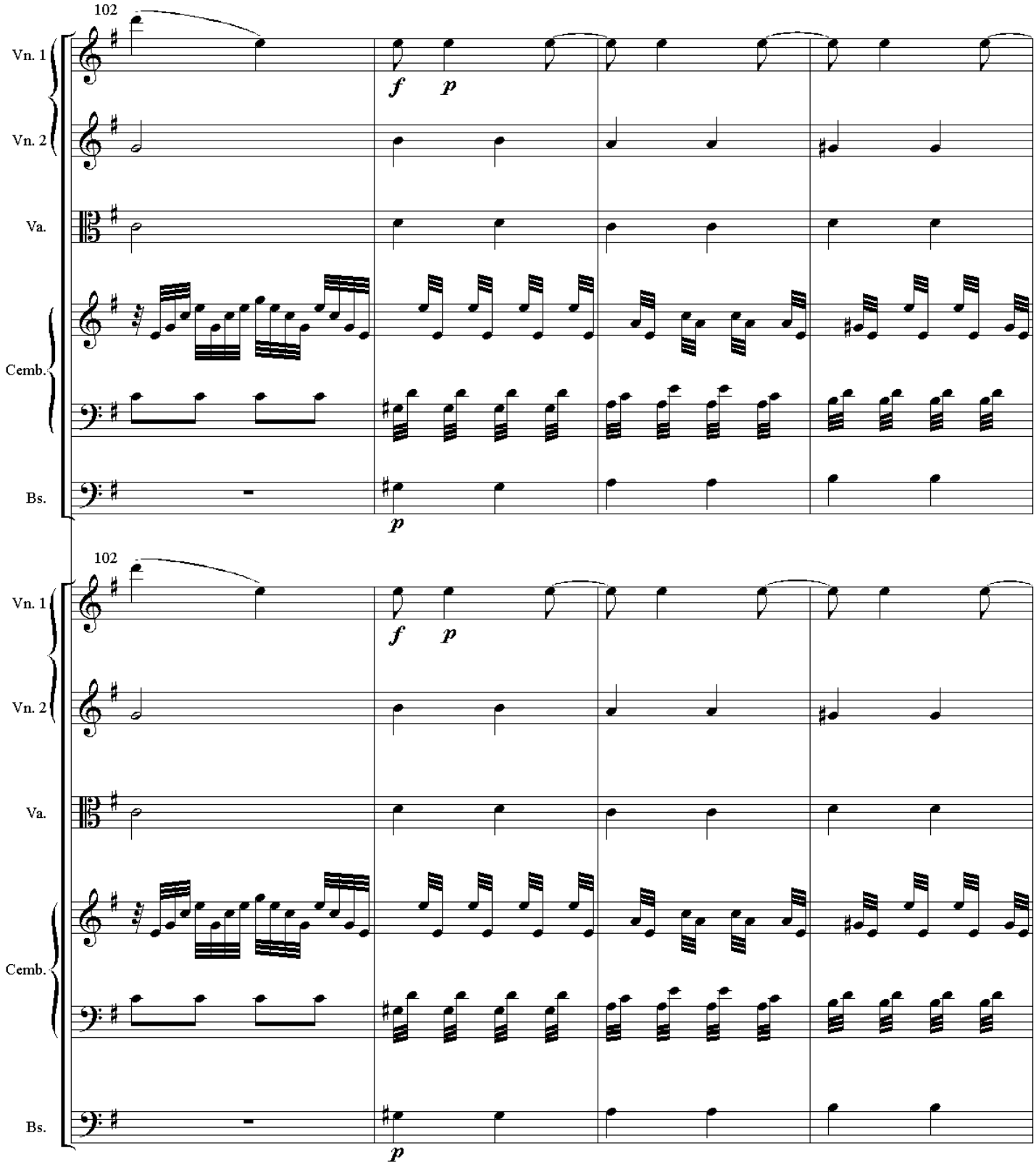
102
Vn. 1
Vn. 2
Va.
Cemb.
Bs.
f
p
p
102
Vn. 1
Vn. 2
Va.
Cemb.
Bs.
f
p
p

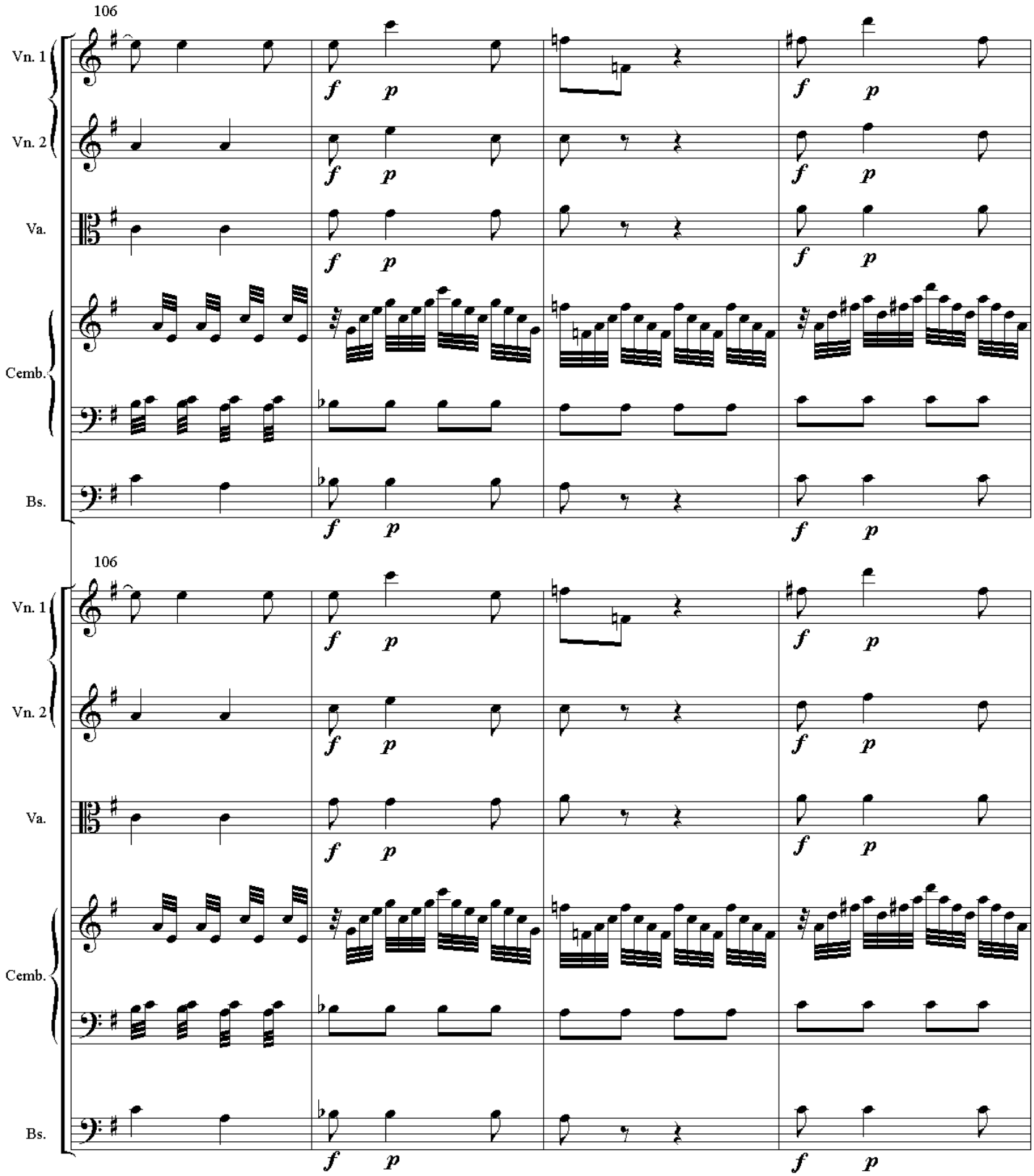
106
Vn. 1
Vn. 2
Va.
Cemb.
Bs.
f
p
106
Vn. 1
Vn. 2
Va.
Cemb.
Bs.
f
p

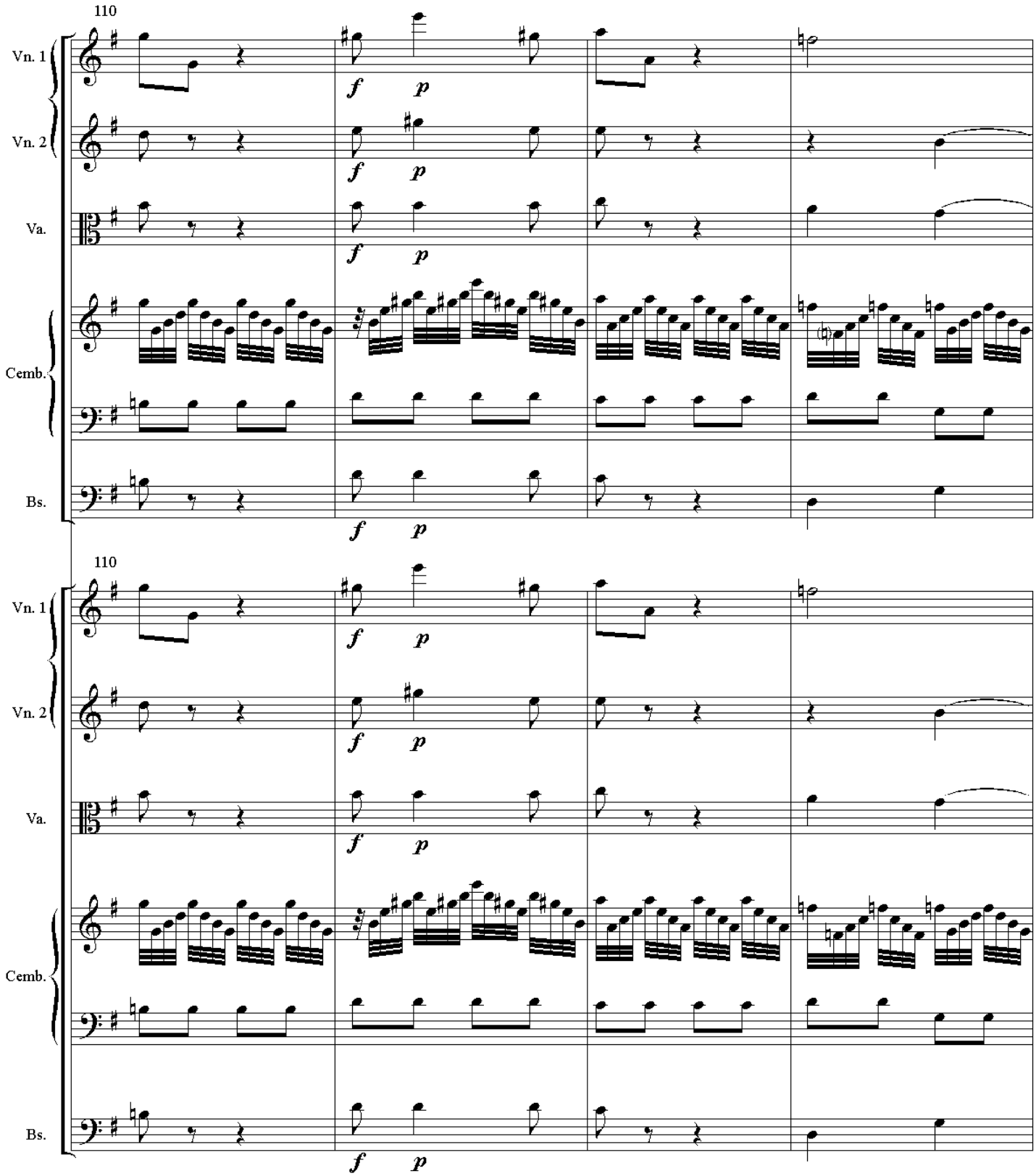
110
Vn. 1
Vn. 2
Va.
Cemb.
Bs.
f
p
110
Vn. 1
Vn. 2
Va.
Cemb.
Bs.
f
p

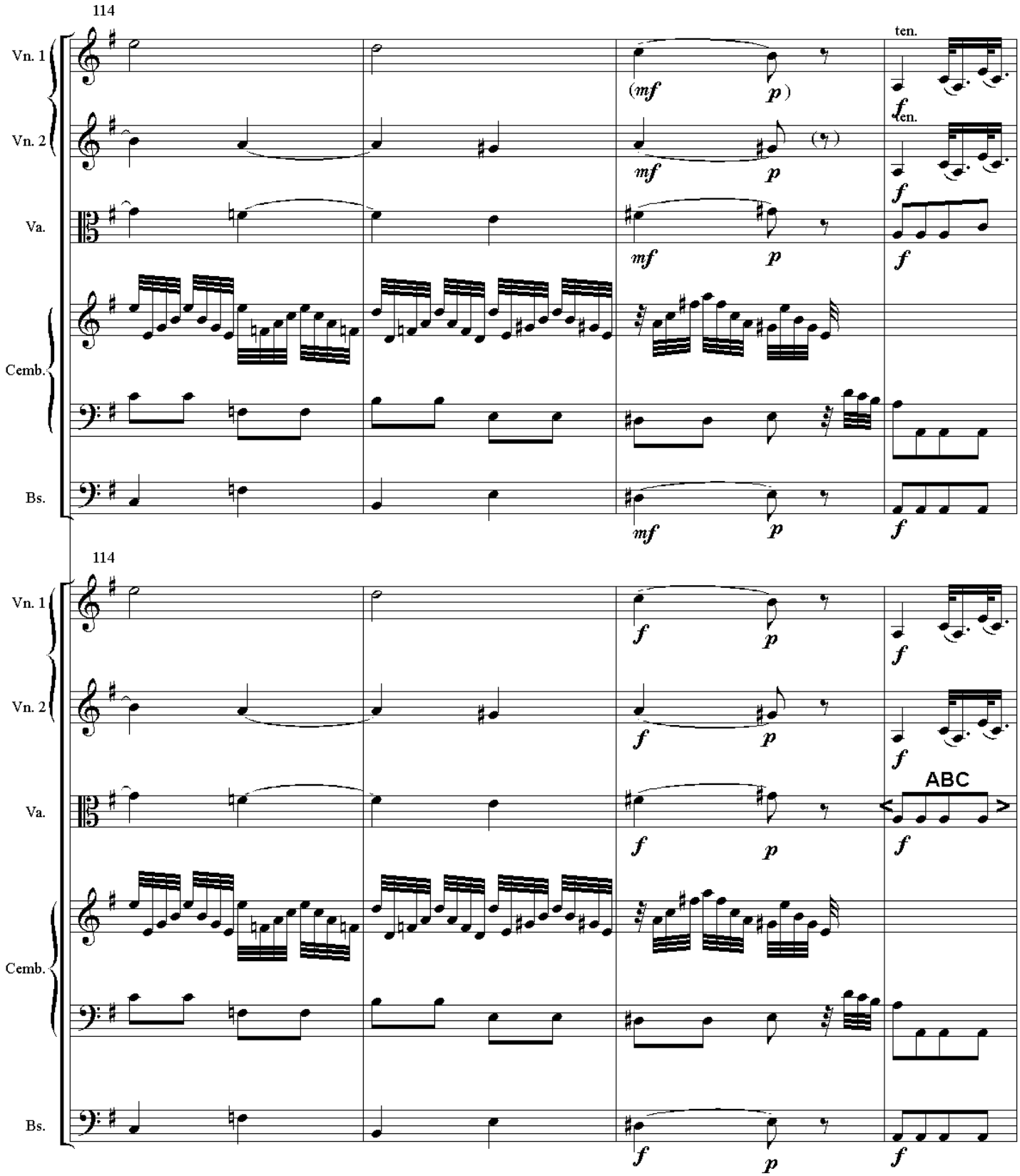
114
Vn. 1
Vn. 2
Va.
Cemb.
Bs.
ten.
ten.
(mf
p)
mf
p
f
114
ABC

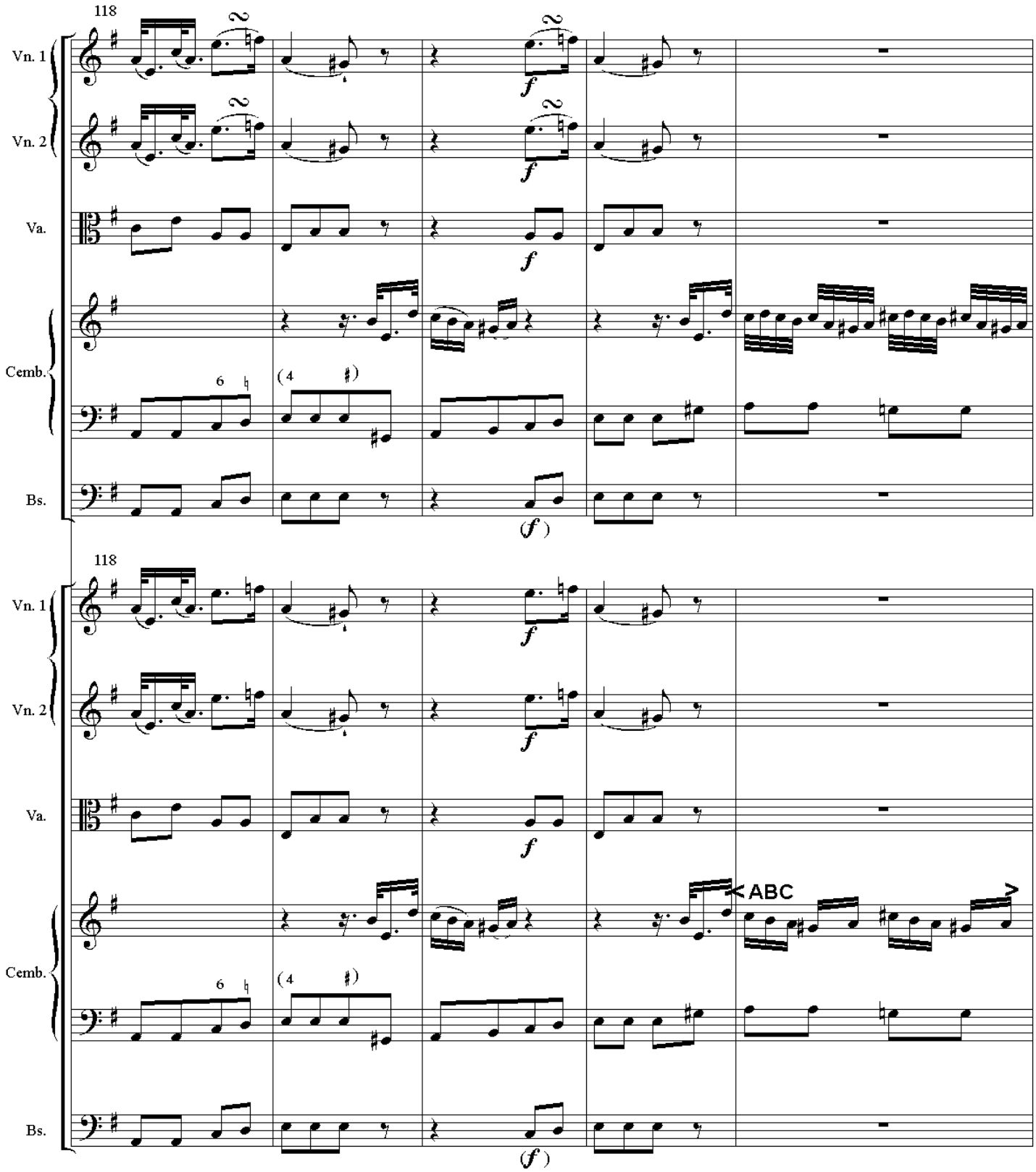
118
Vn. 1
Vn. 2
Va.
Cemb.
Bs.
f
(f)
118
Vn. 1
Vn. 2
Va.
Cemb.
Bs.
f
(f)
ABC

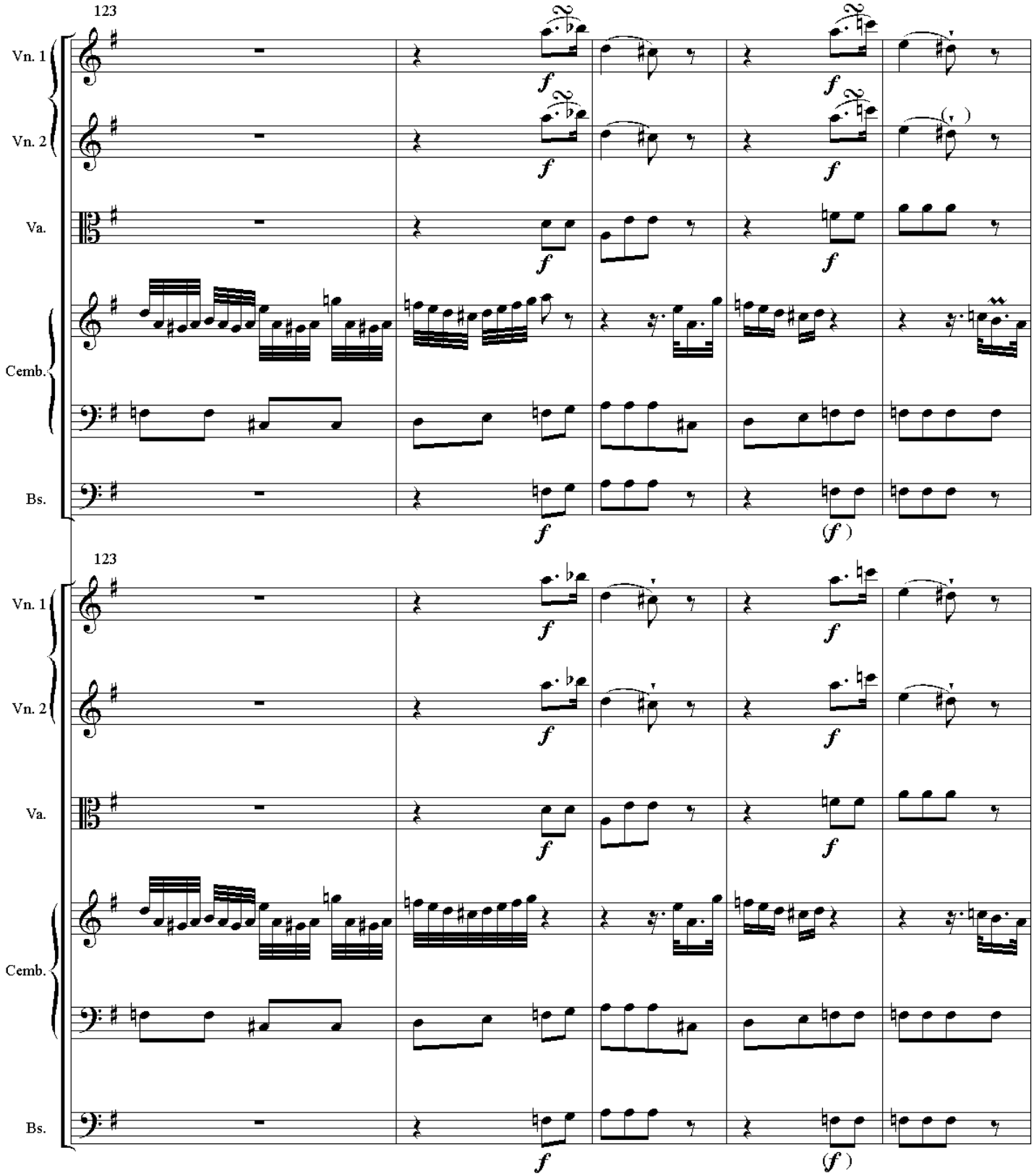
123
Vn. 1
Vn. 2
Va.
Cemb.
Bs.
f
(f)
123
Vn. 1
Vn. 2
Va.
Cemb.
Bs.
f
(f)

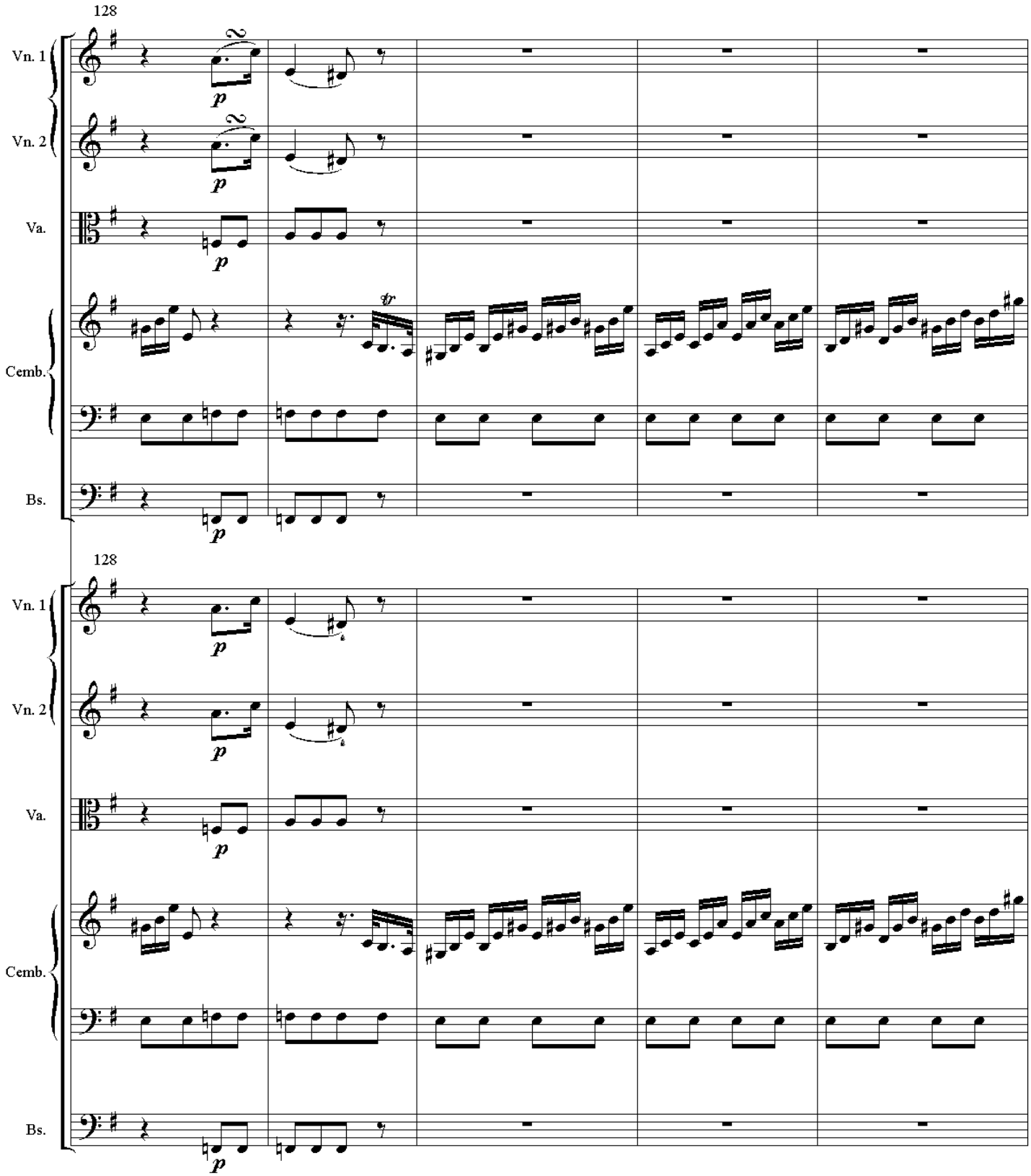
128
Vn. 1
Vn. 2
Va.
Cemb.
Bs.
p
128
Vn. 1
Vn. 2
Va.
Cemb.
Bs.
p

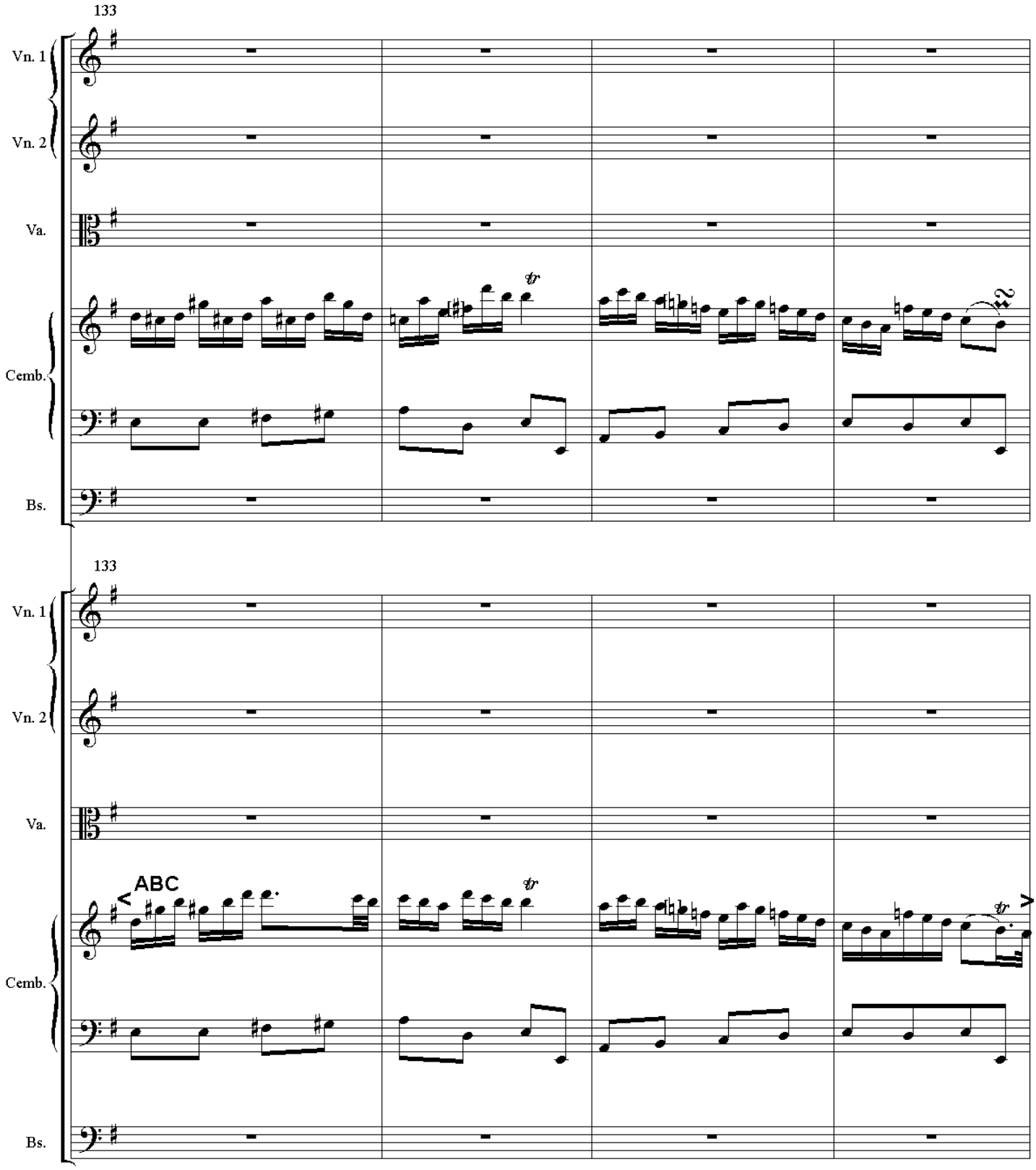
133
Vn. 1
Vn. 2
Va.
Cemb.
Bs.
133
Vn. 1
Vn. 2
Va.
ABC
Cemb.
Bs.

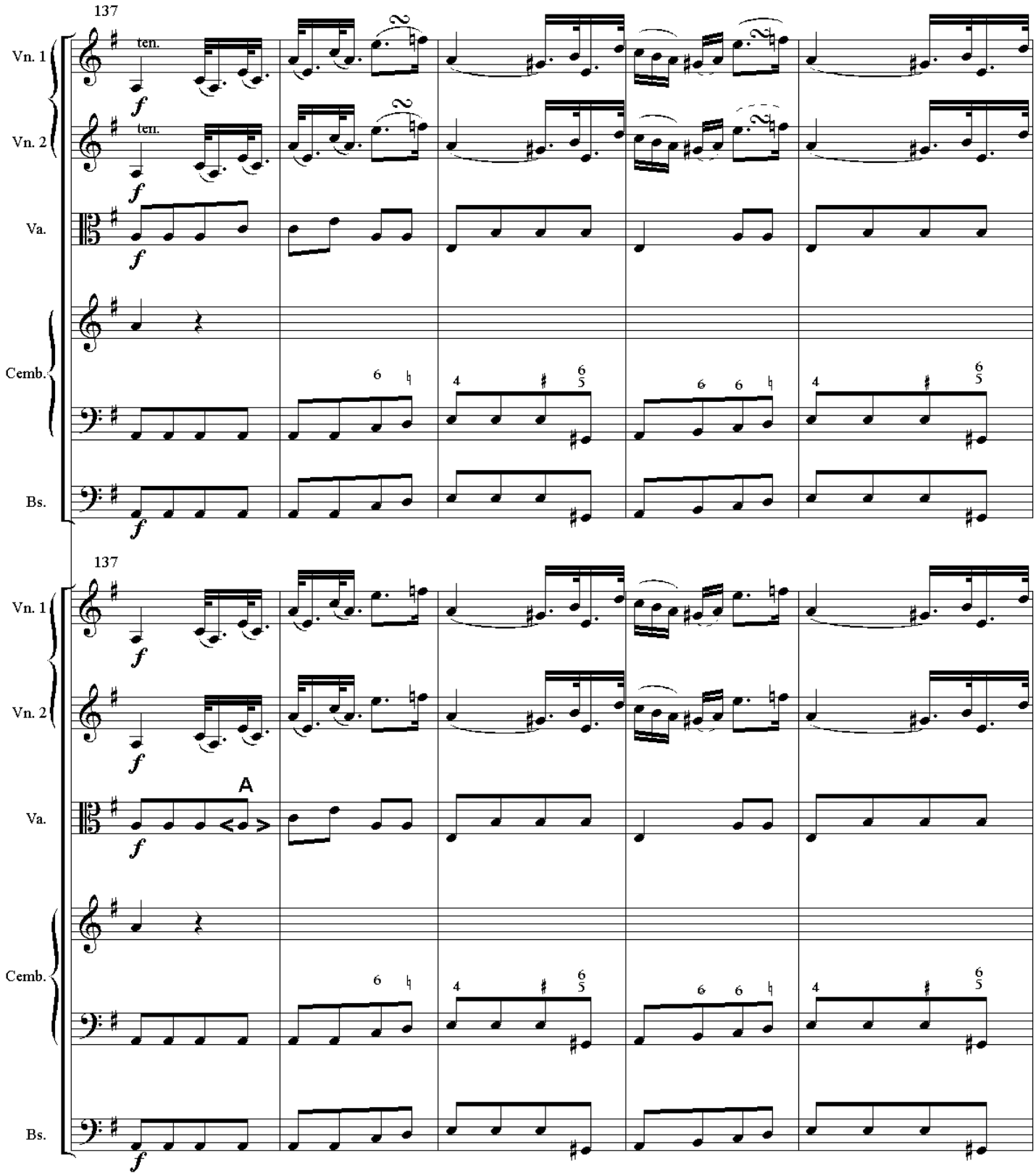
137
Vn. 1
Vn. 2
Va.
Cemb.
Bs.
ten.
f
137
A

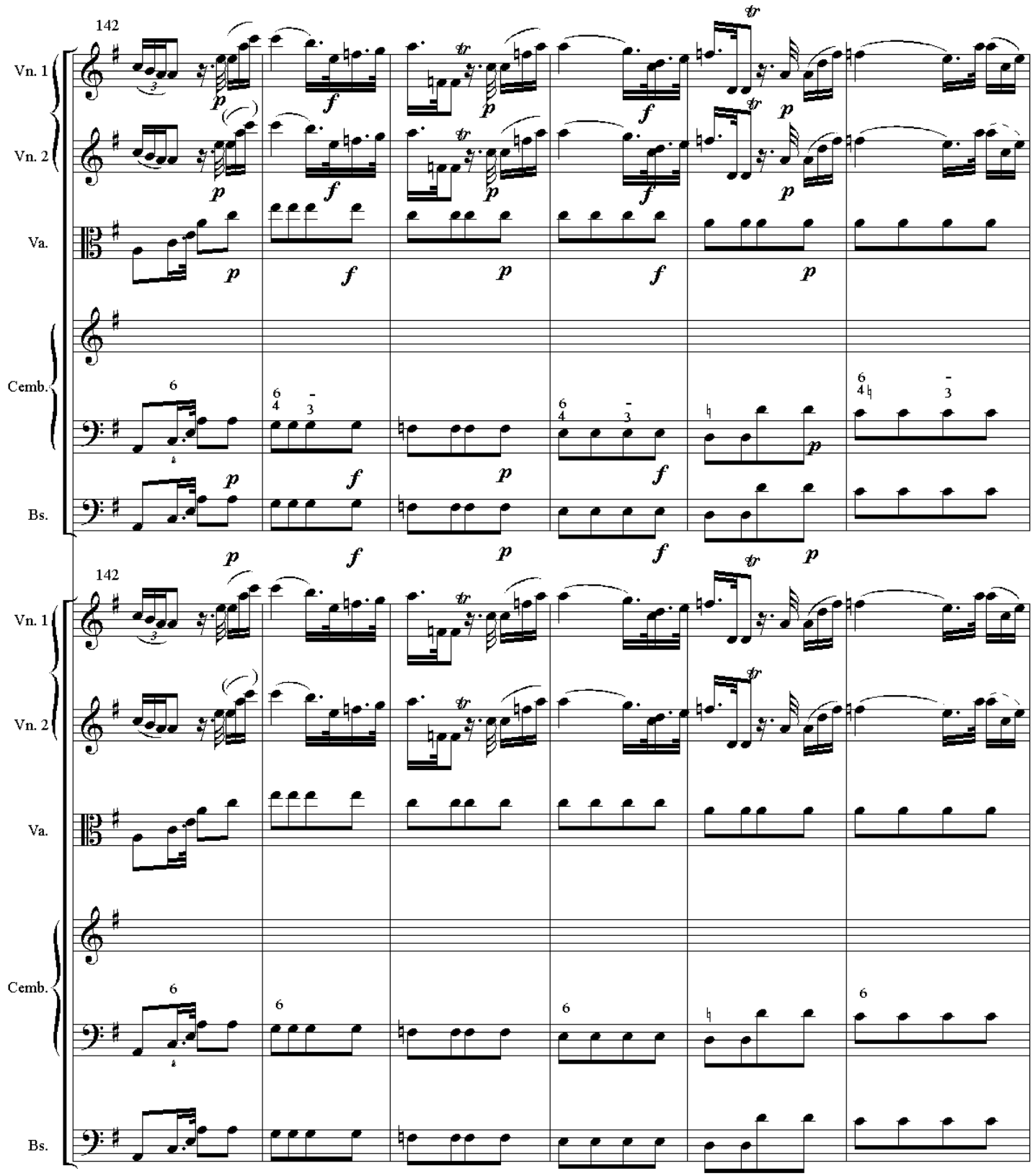
142
Vn. 1
Vn. 2
Va.
Cemb.
Bs.
142
Vn. 1
Vn. 2
Va.
Cemb.
Bs.

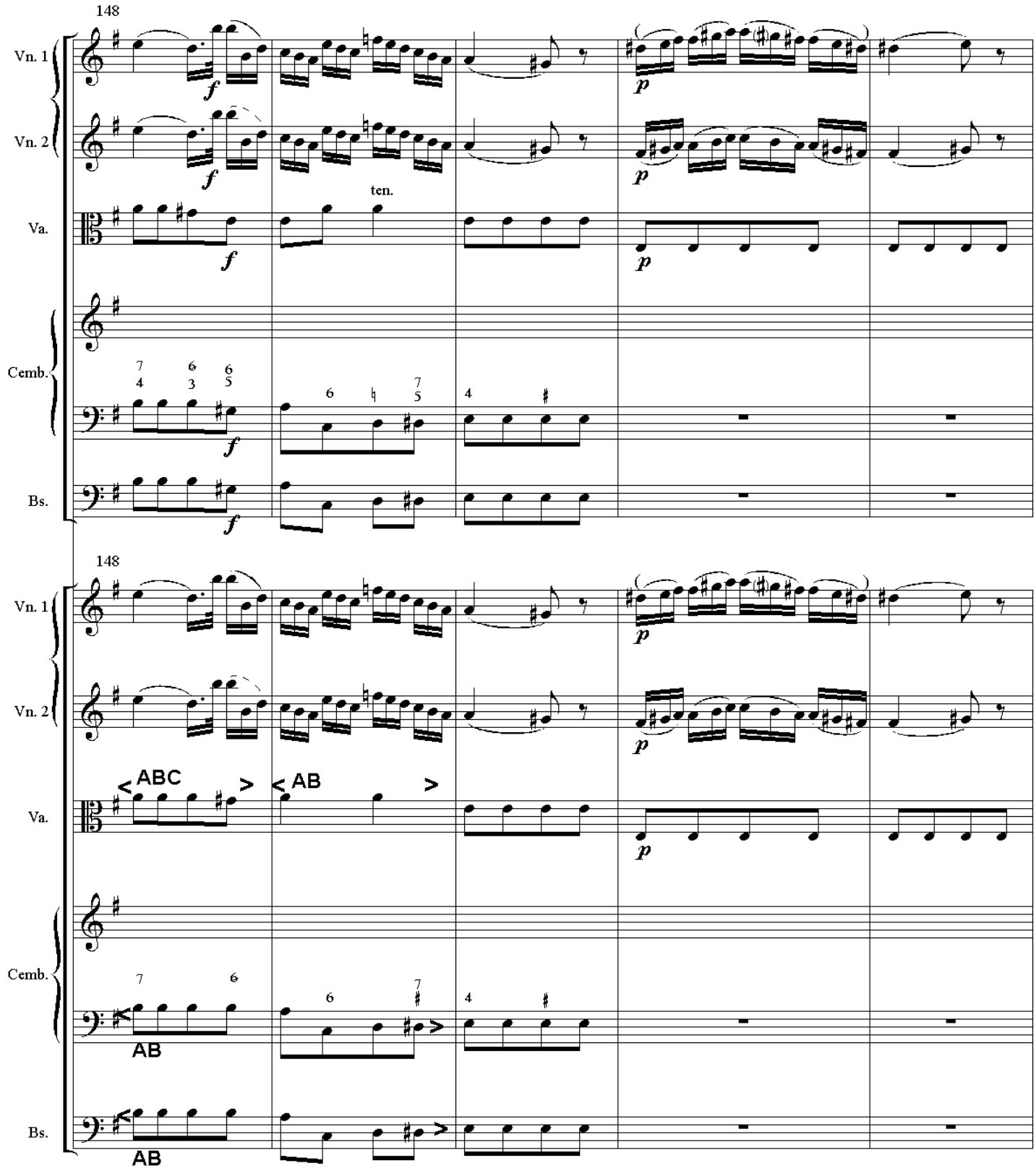
148
Vn. 1
Vn. 2
Va.
Cemb.
Bs.
ten.
148
Vn. 1
Vn. 2
Va.
Cemb.
Bs.
ABC
AB
AB
AB

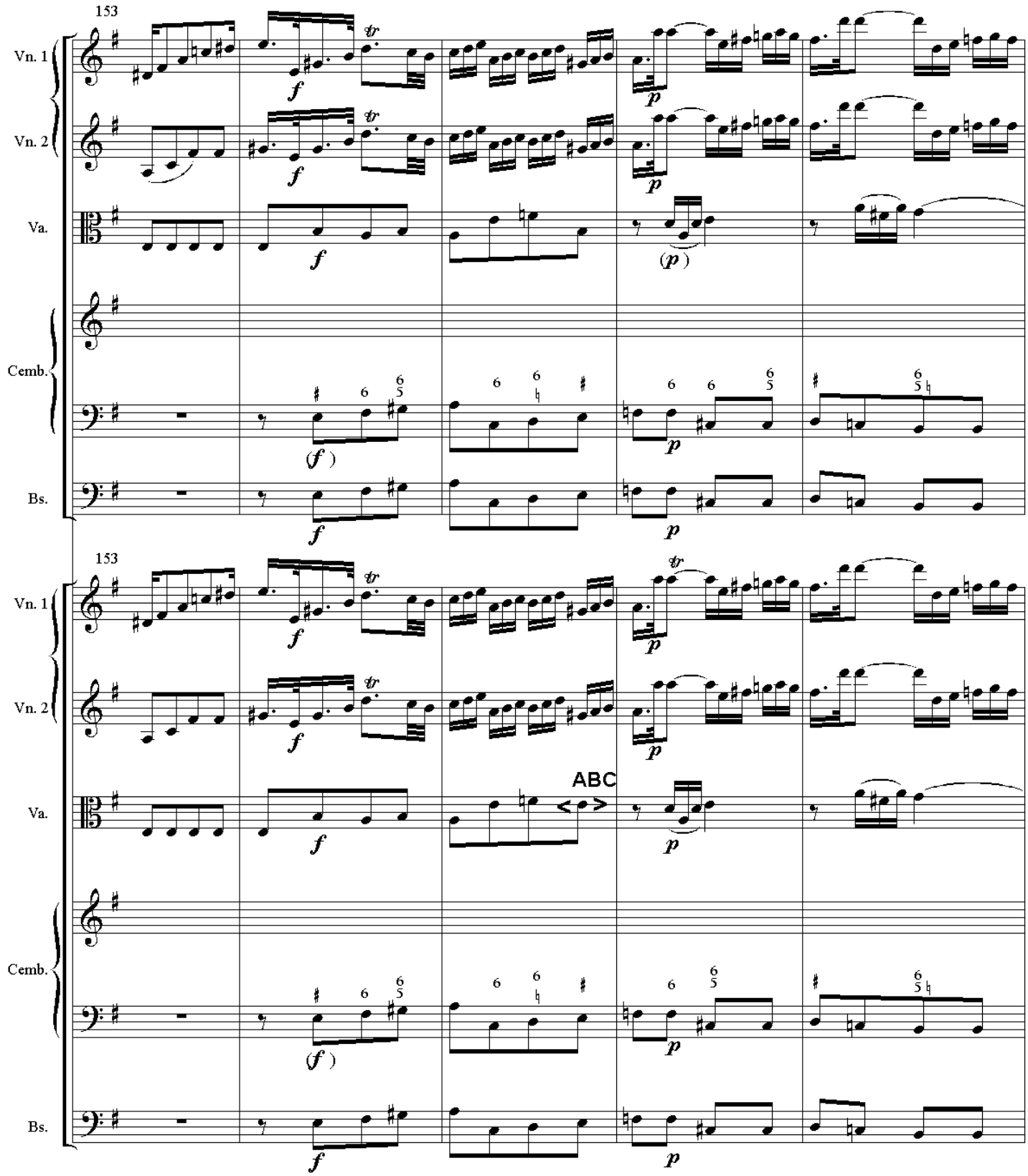
153
Vn. 1
Vn. 2
Va.
Cemb.
Bs.
153
Vn. 1
Vn. 2
Va.
ABC
Cemb.
Bs.

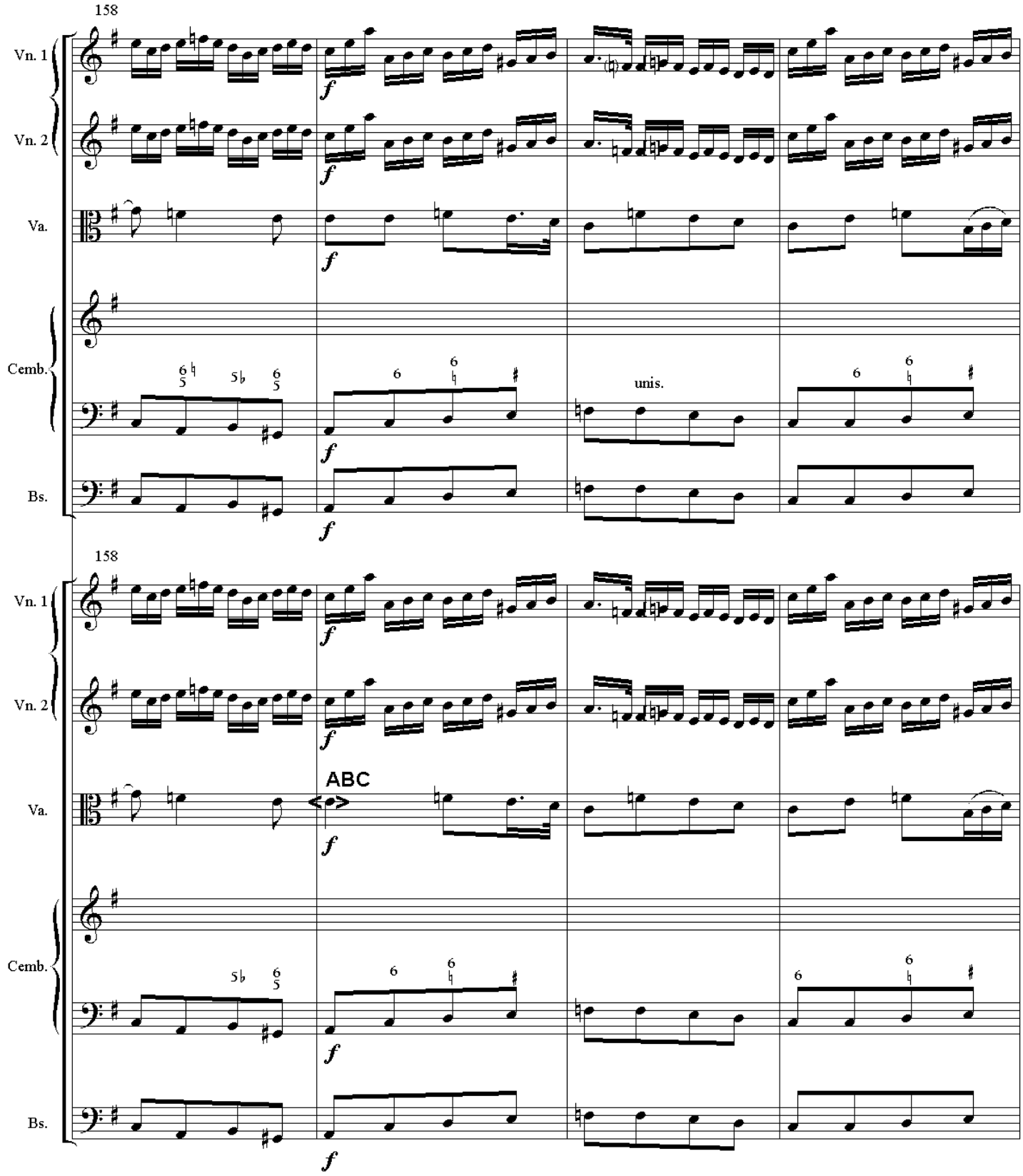
158
Vn. 1
Vn. 2
Va.
Cemb.
Bs.
f
unis.
158
ABC

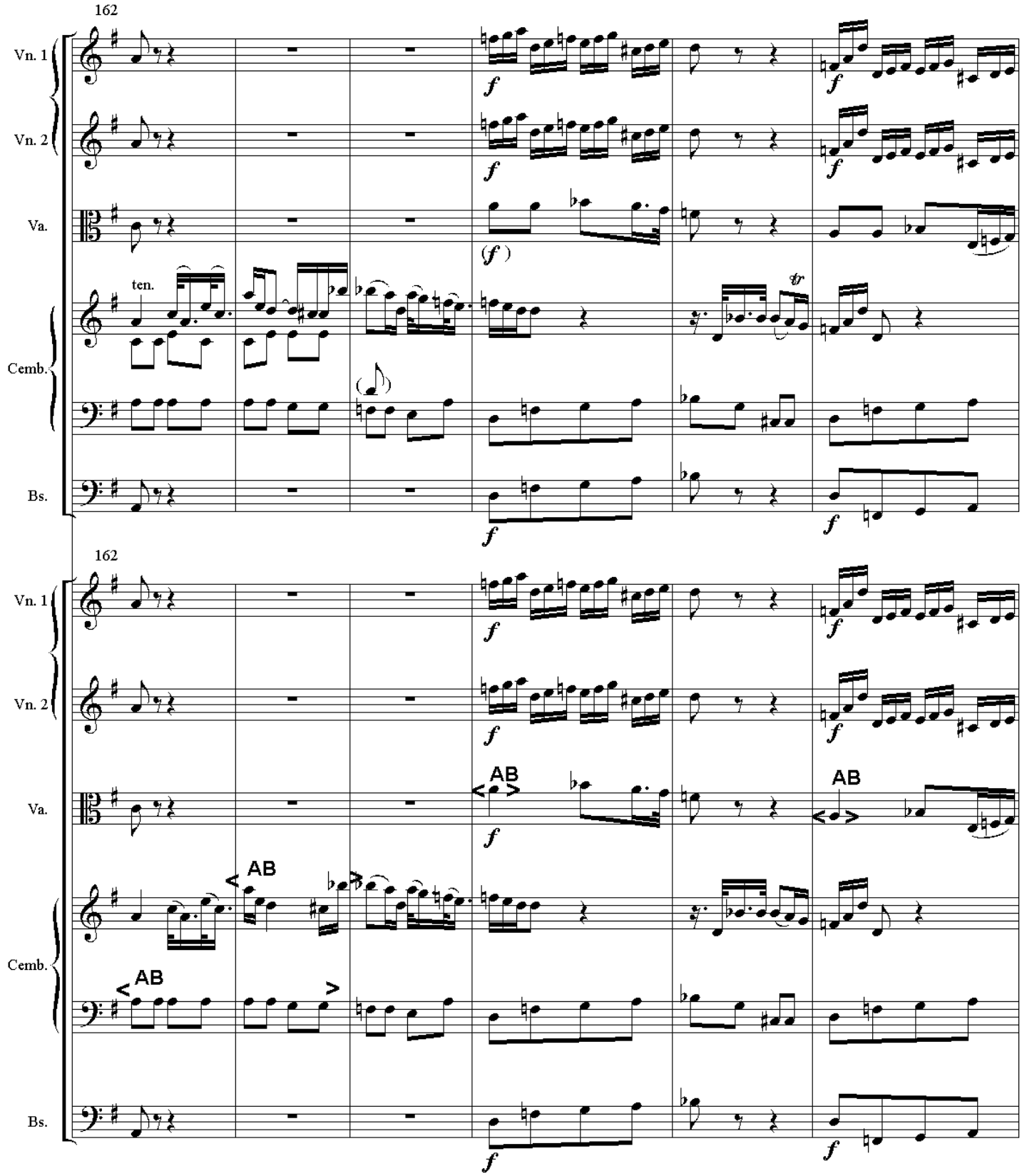
162
Vn. 1
Vn. 2
Va.
Cemb.
Bs.
ten.
AB

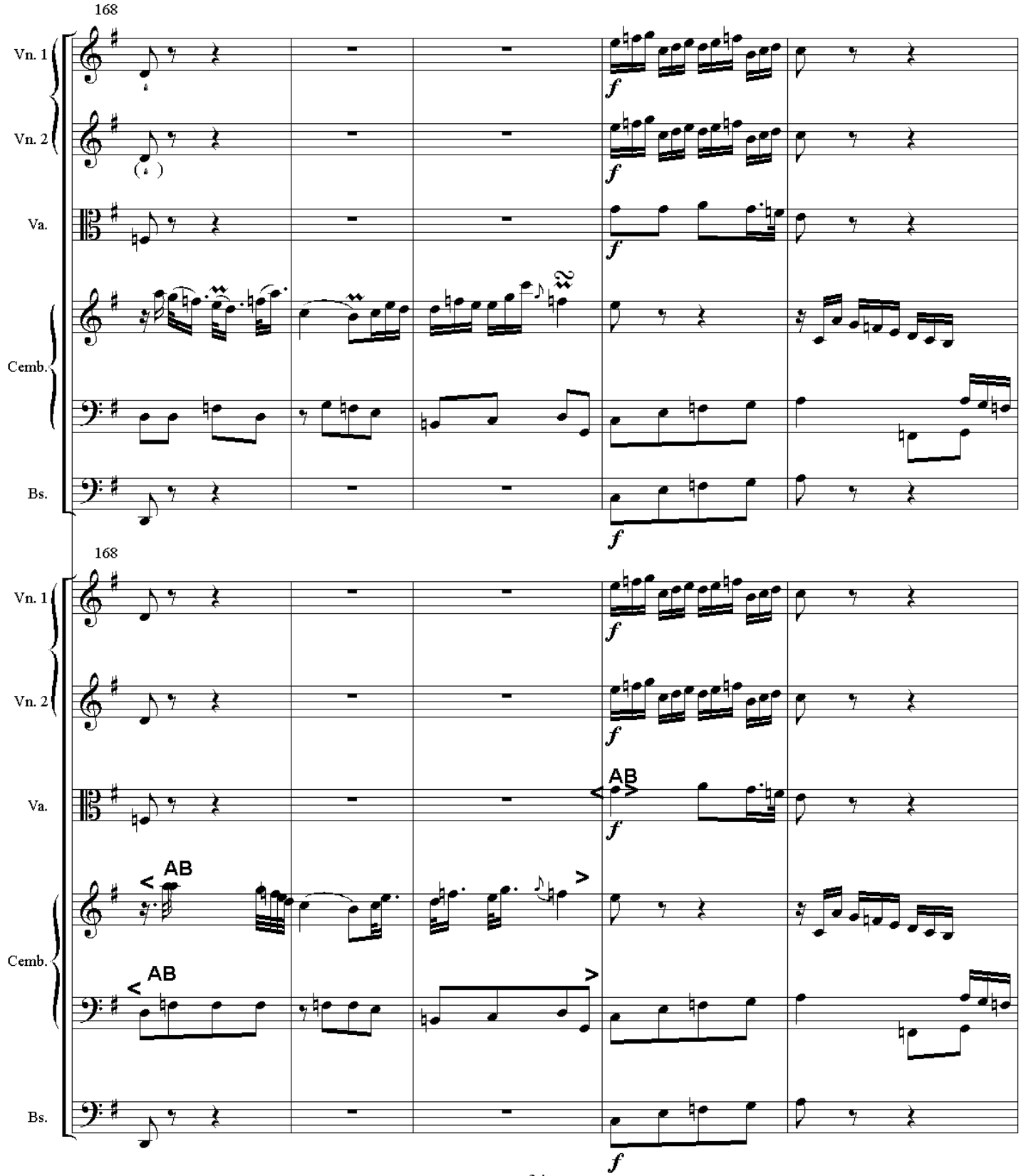
168
Vn. 1
Vn. 2
Va.
Cemb.
Bs.
f
168
Vn. 1
Vn. 2
Va.
Cemb.
Bs.
AB
AB
AB
f

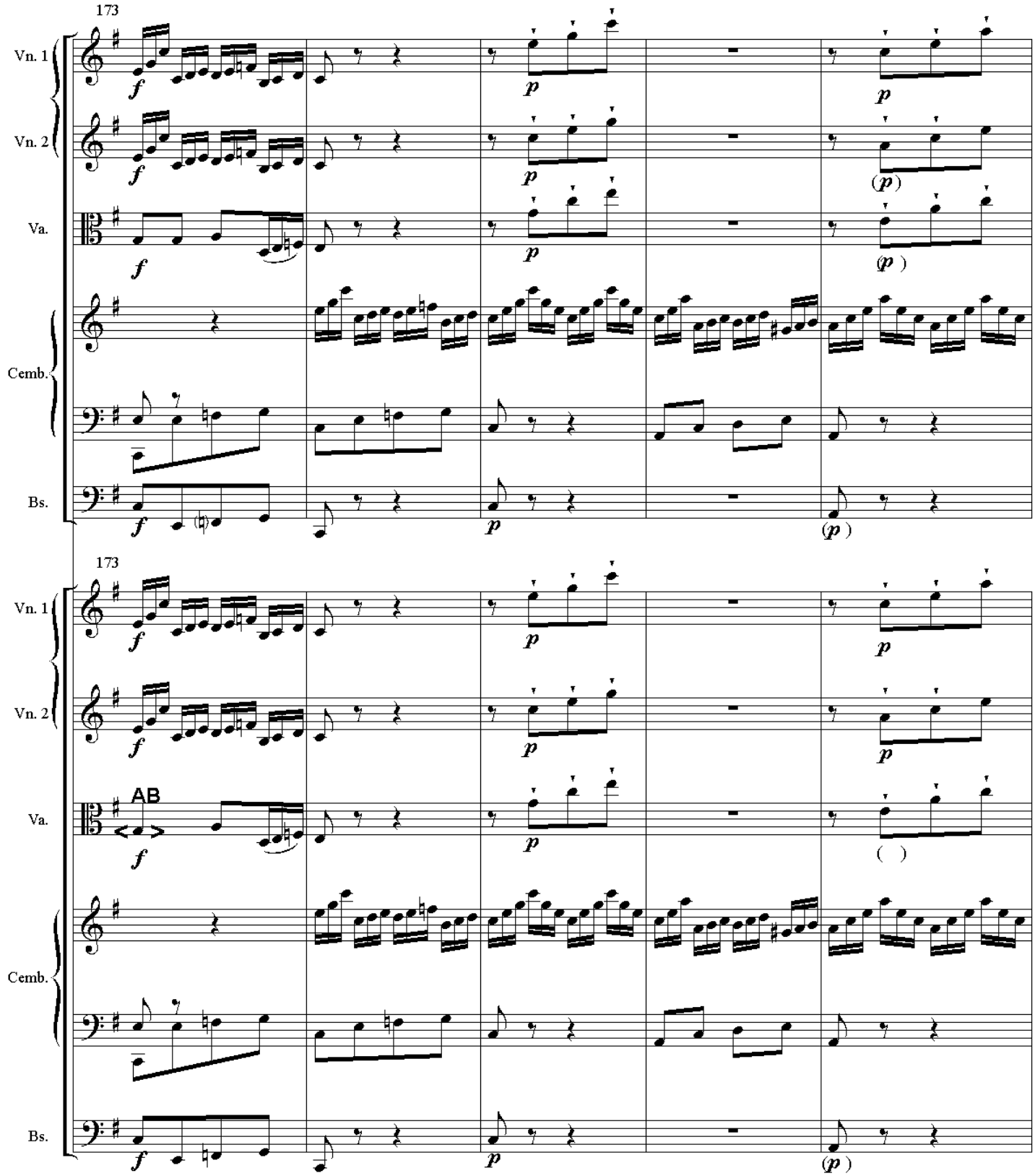
173
Vn. 1
Vn. 2
Va.
Cemb.
Bs.
f
p
(p)
AB
173
Vn. 1
Vn. 2
Va.
Cemb.
Bs.

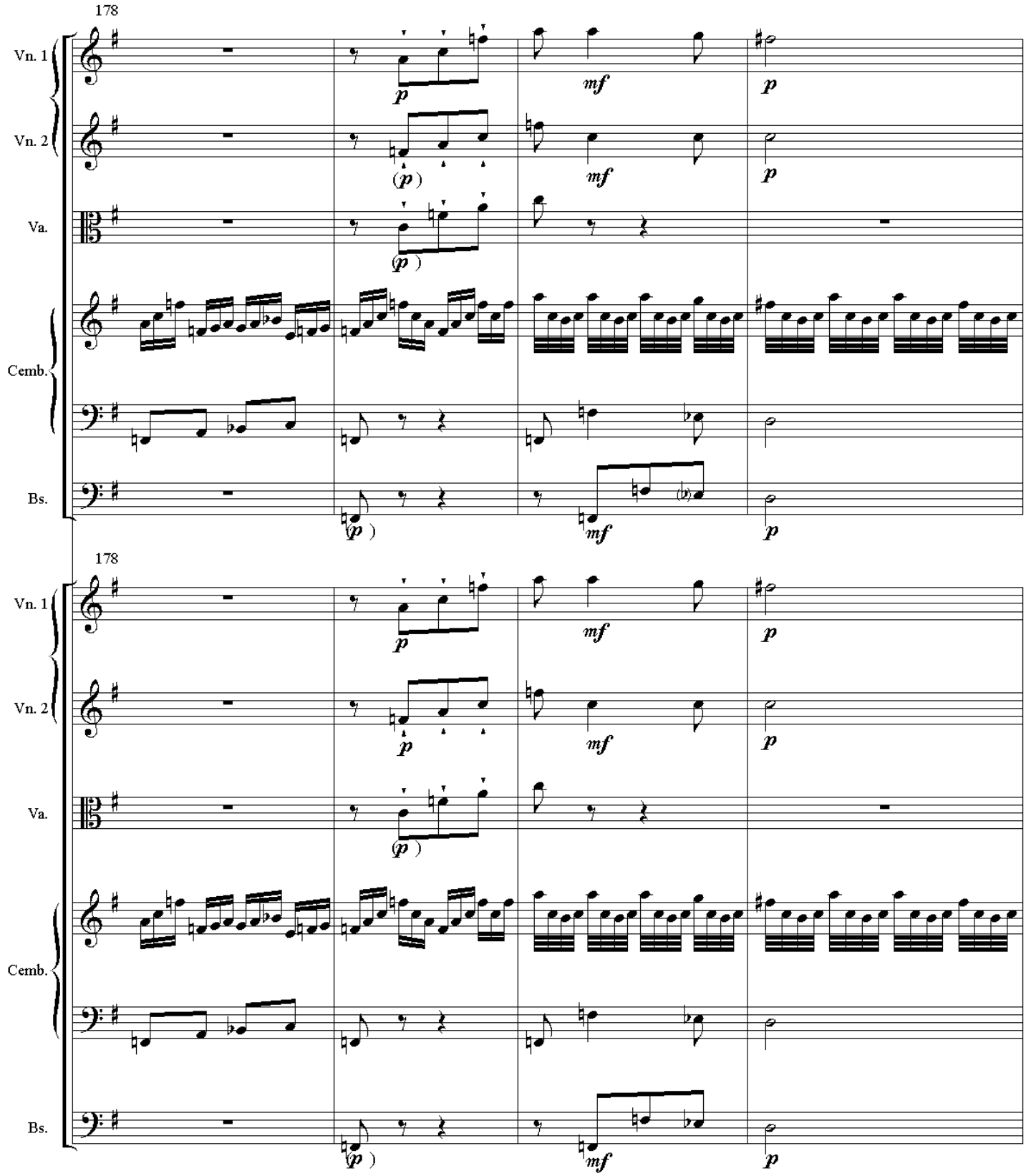
178
Vn. 1
Vn. 2
Va.
Cemb.
Bs.
p
mf
p
(p)
mf
p
(p)
(p)
mf
p
178
Vn. 1
Vn. 2
Va.
Cemb.
Bs.
p
mf
p
p
mf
p
(p)
(p)
mf
p

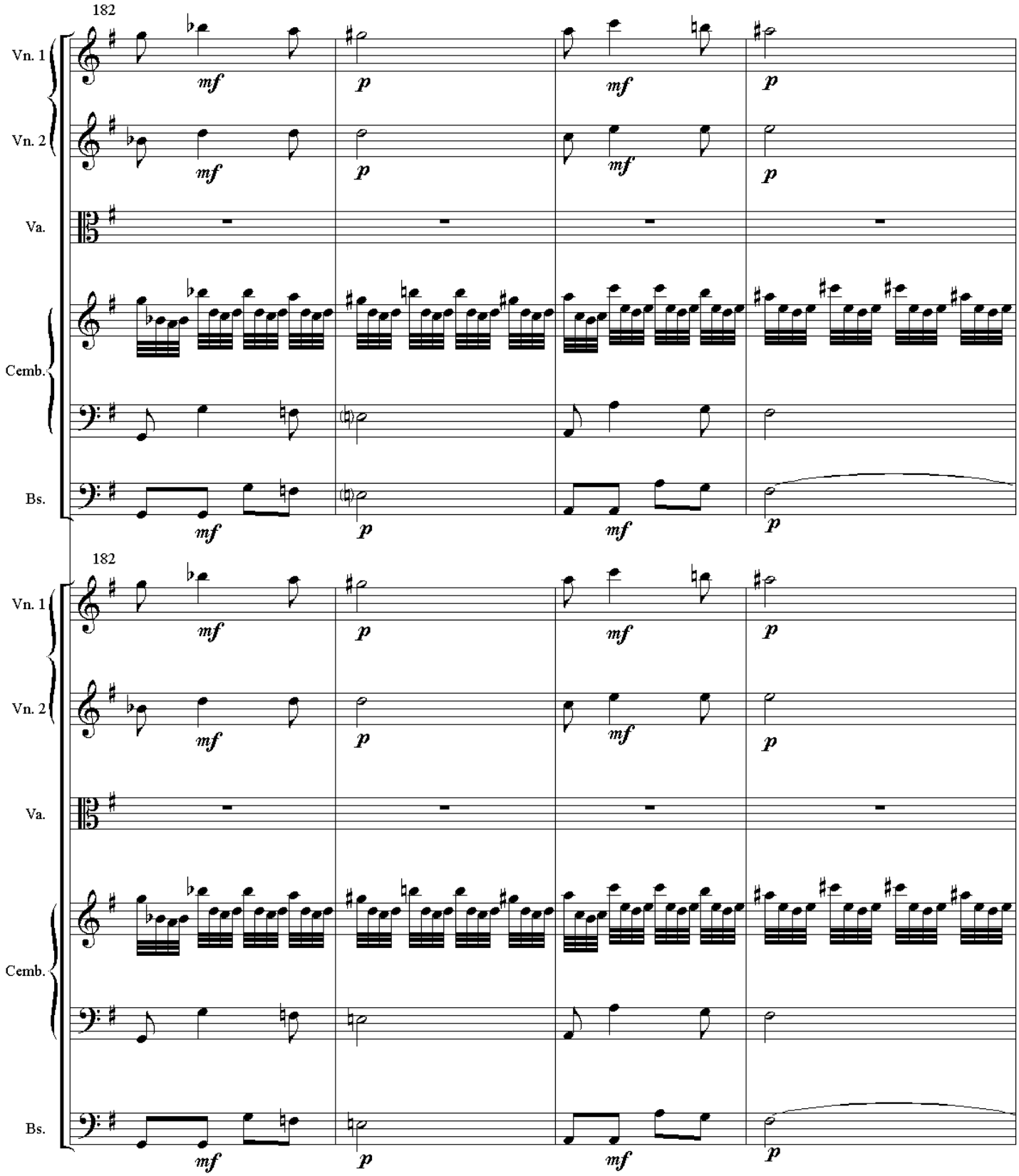
182
Vn. 1
Vn. 2
Va.
Cemb.
Bs.
mf
p
mf
p
182
Vn. 1
Vn. 2
Va.
Cemb.
Bs.
mf
p
mf
p

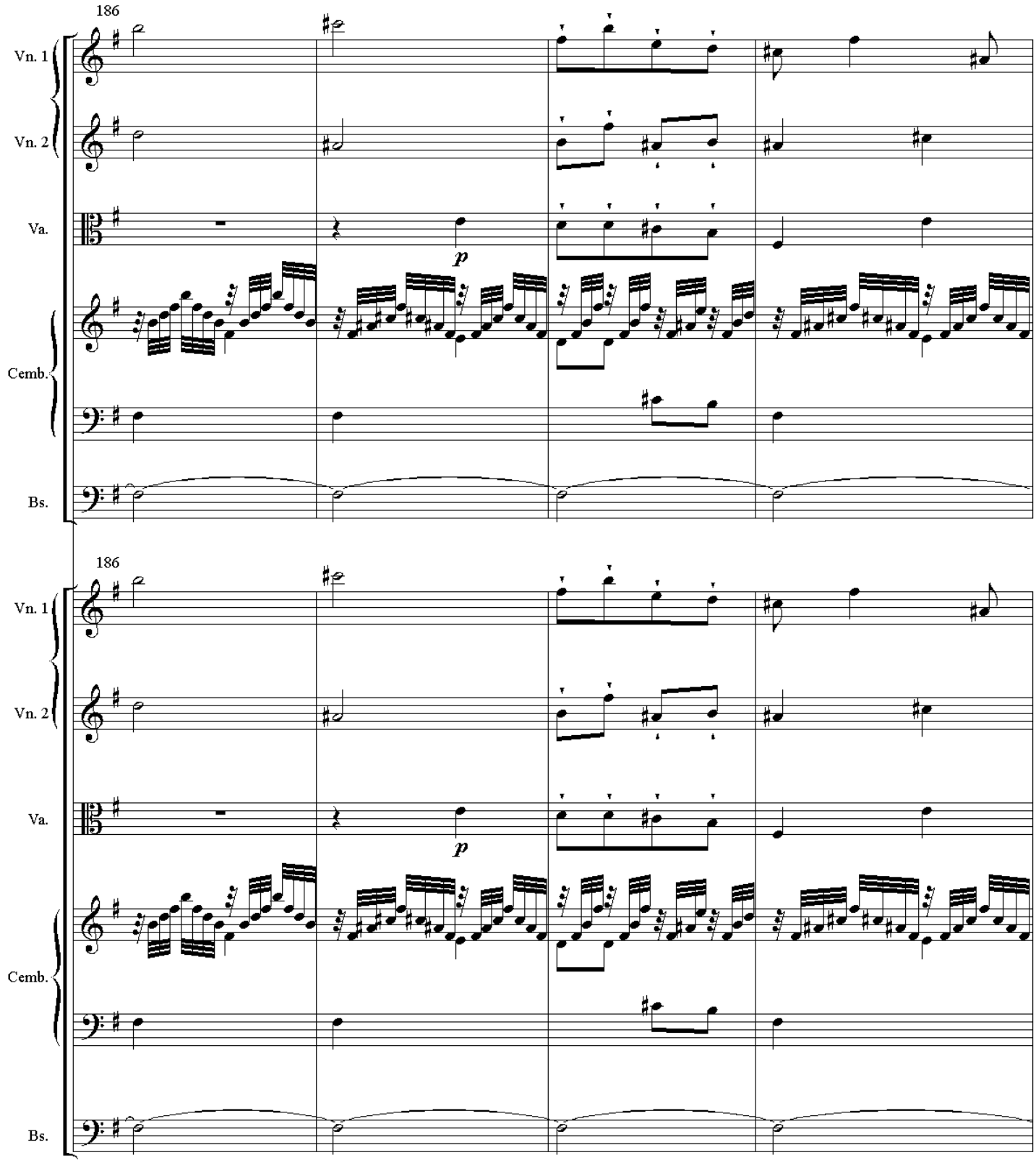
186
Vn. 1
Vn. 2
Va.
p
Cemb.
Bs.
186
Vn. 1
Vn. 2
Va.
p
Cemb.
Bs.

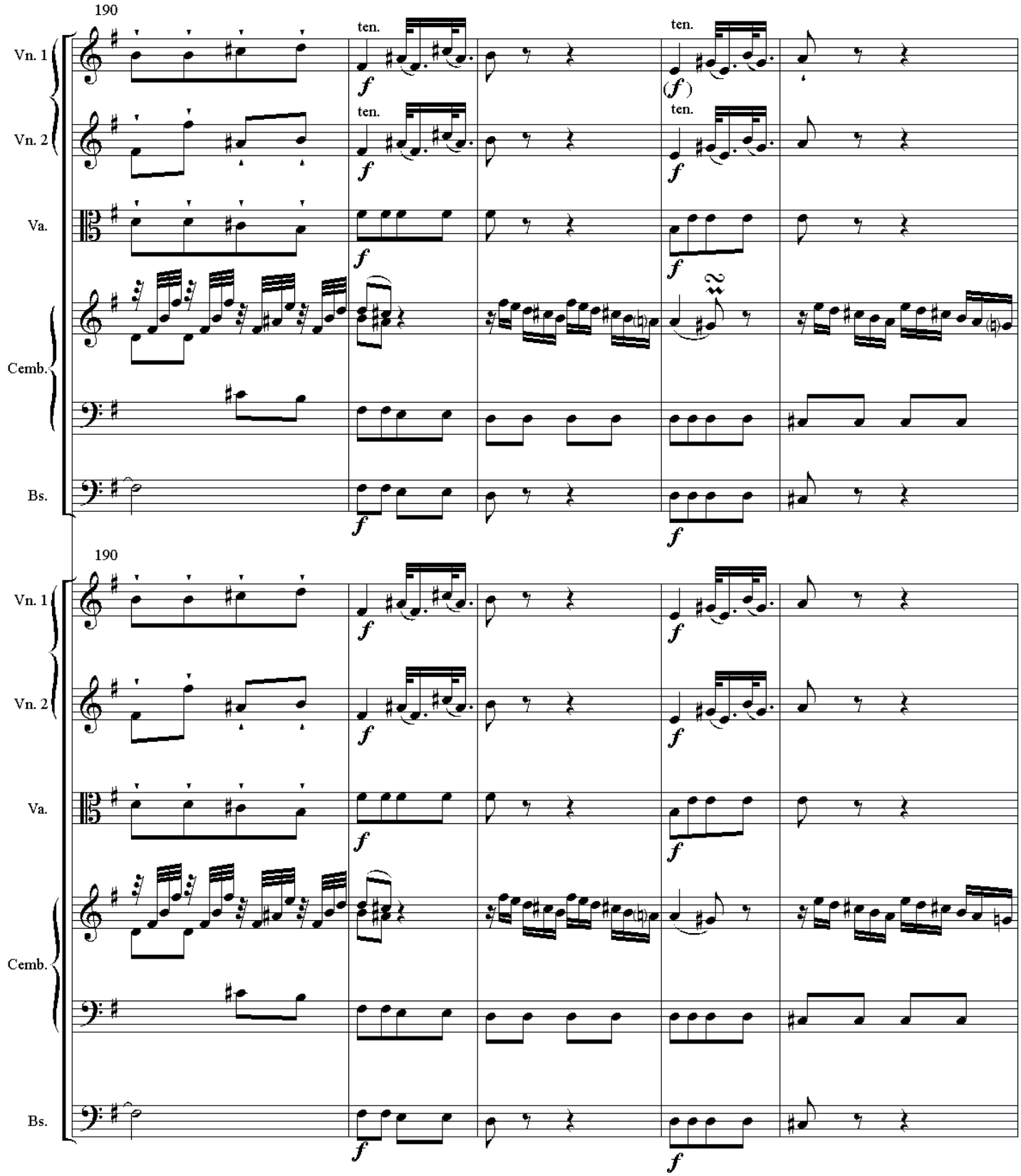
190
Vn. 1
Vn. 2
Va.
Cemb.
Bs.
ten.
ten.
ten.
ten.
f
(f)
190
Vn. 1
Vn. 2
Va.
Cemb.
Bs.

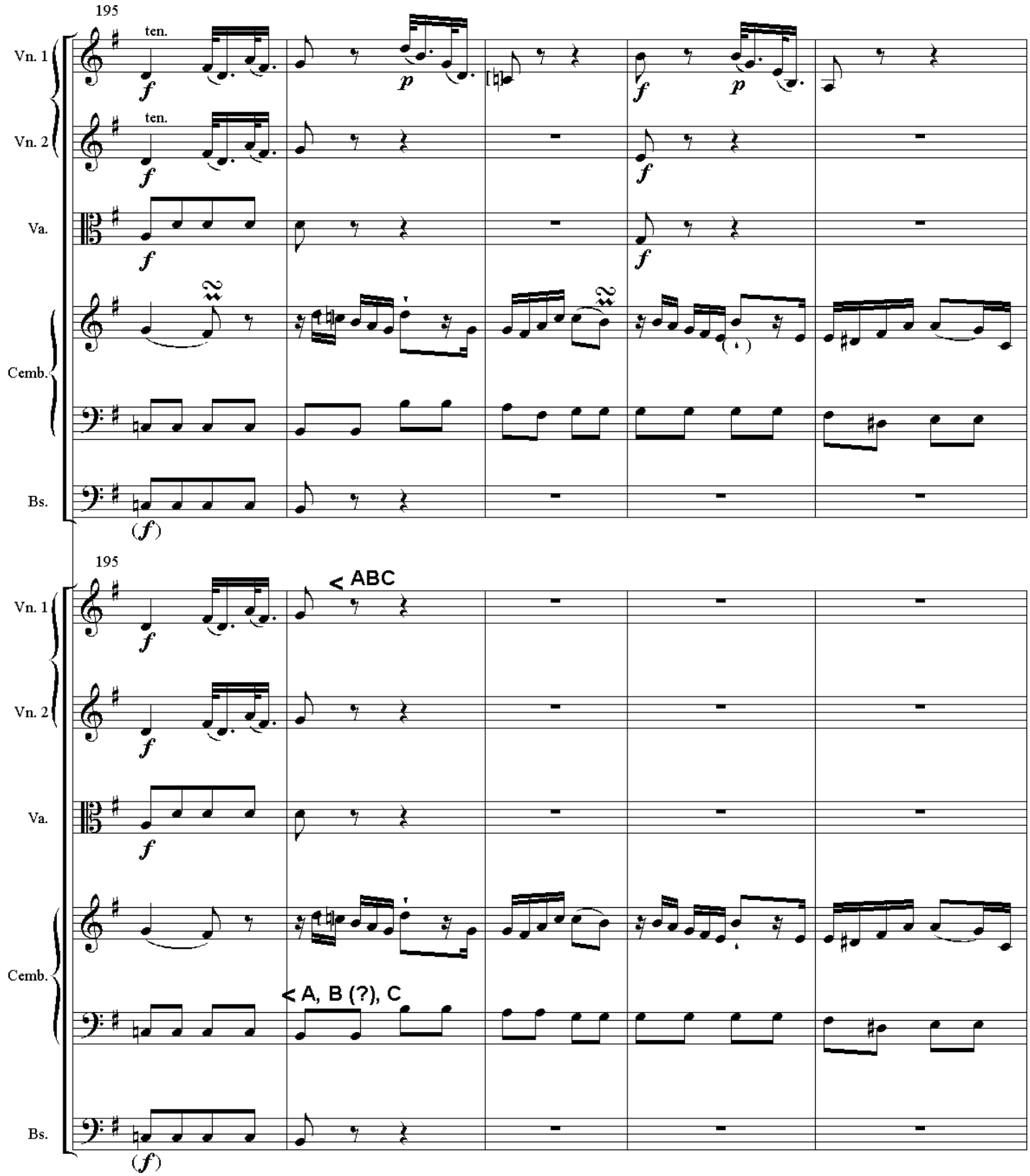
195
ten.
Vn. 1
Vn. 2
Va.
Cemb.
Bs.
195
< ABC
< A, B (?), C

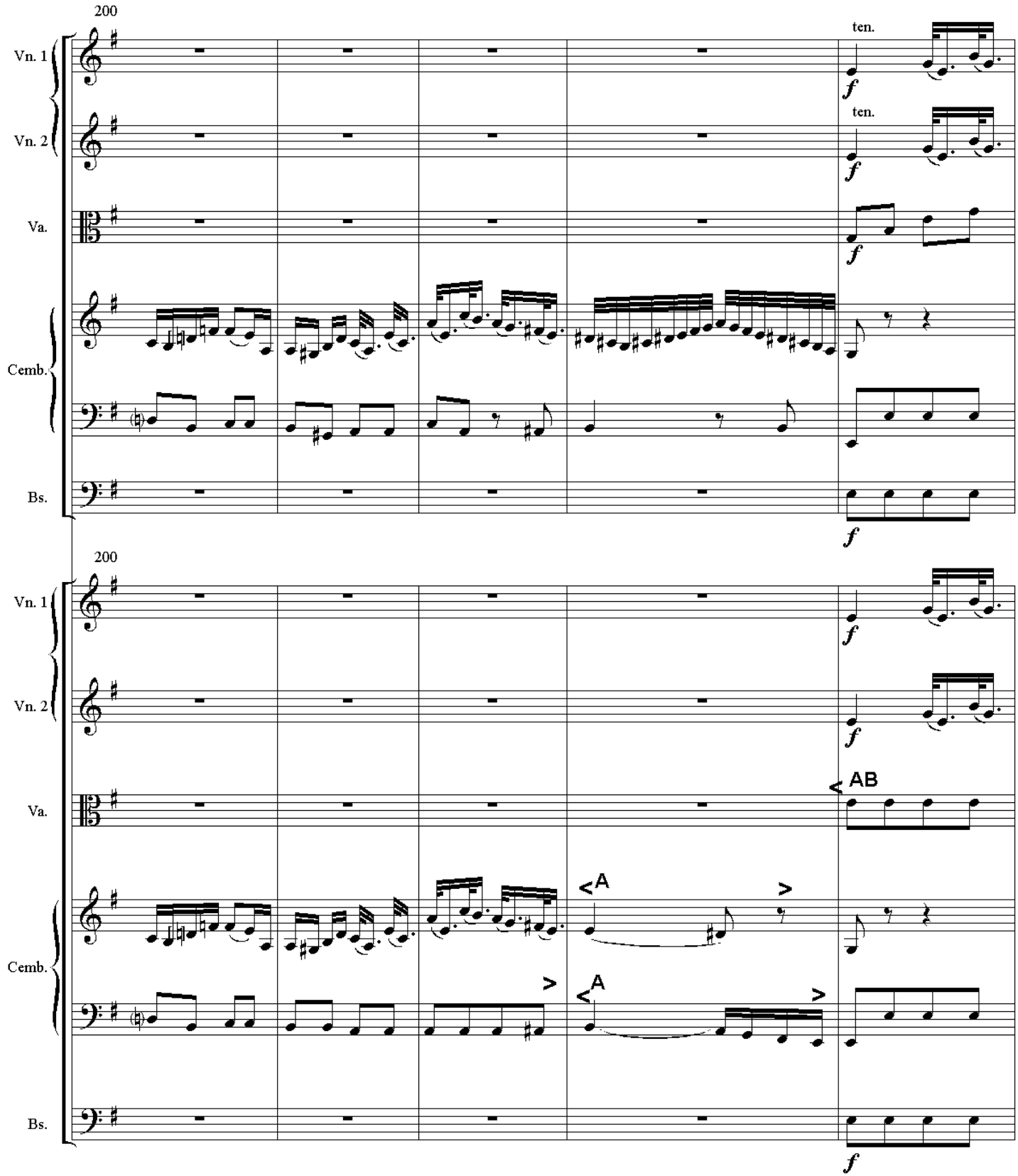
200
Vn. 1
Vn. 2
Va.
Cemb.
Bs.
ten.
ten.
f
f
f
f
200
Vn. 1
Vn. 2
Va.
Cemb.
Bs.
f
f
AB
A
A
f

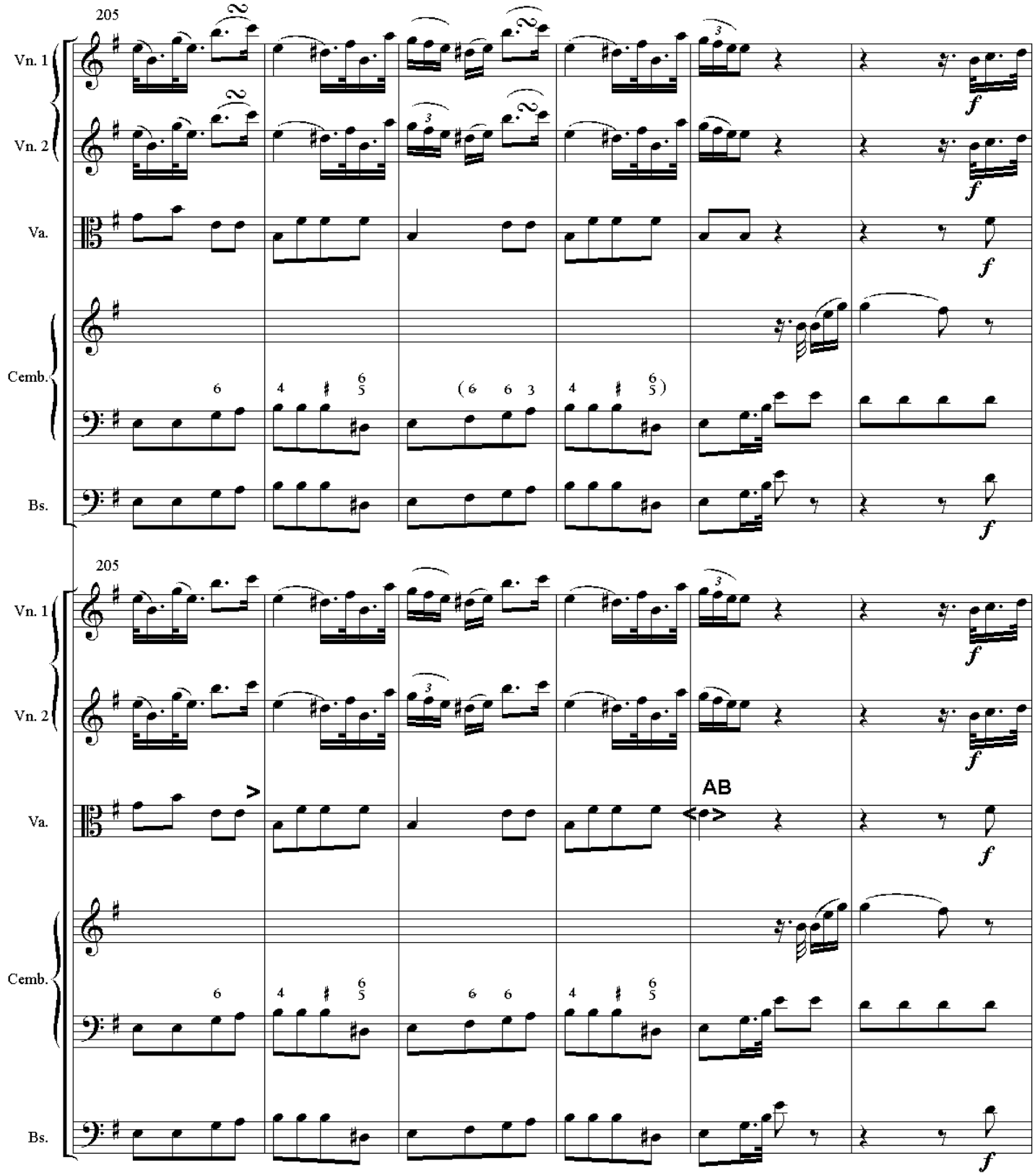
205
Vn. 1
Vn. 2
Va.
Cemb.
Bs.
f
205
Vn. 1
Vn. 2
Va.
AB
Cemb.
Bs.
f

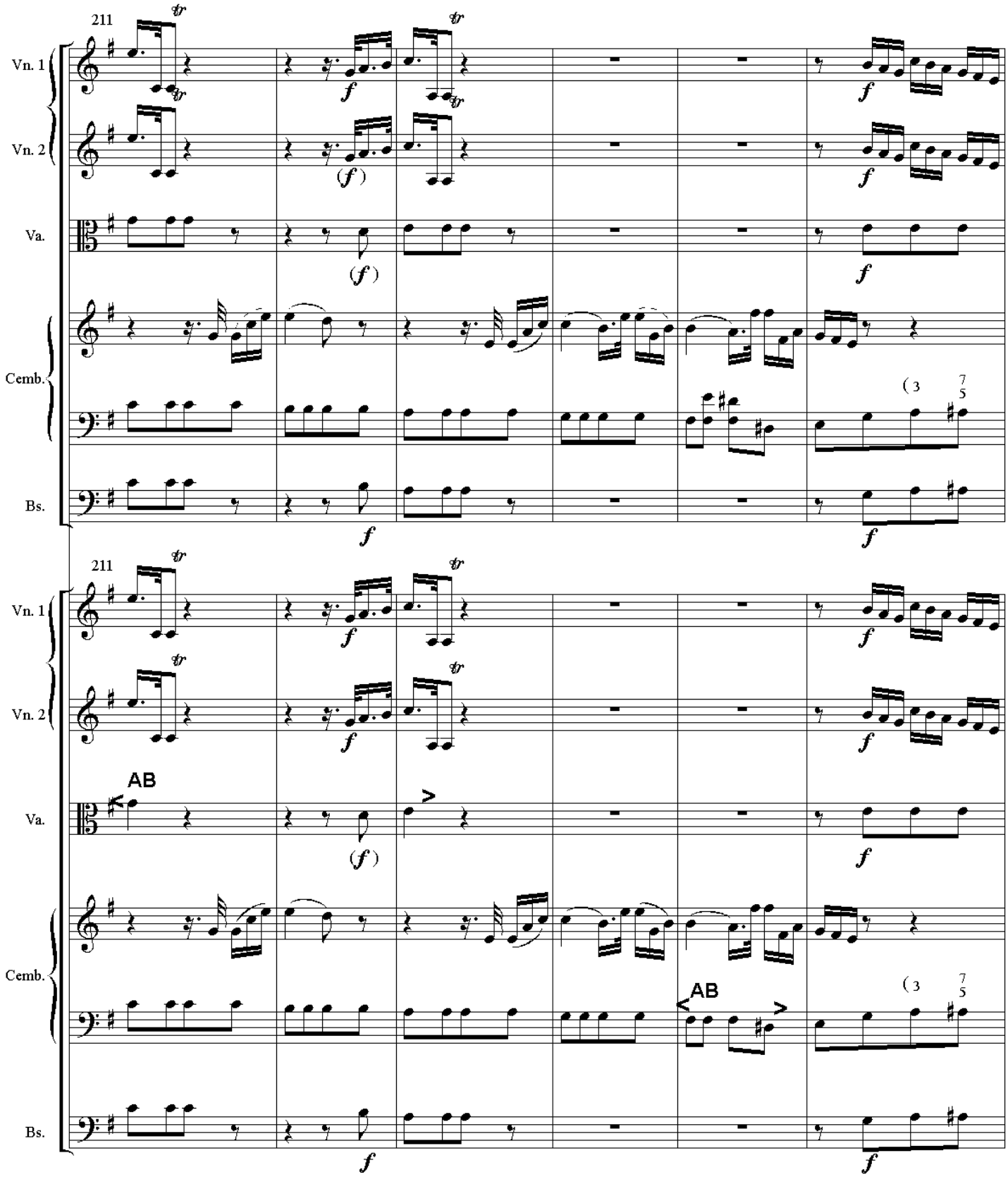
211
Vn. 1
Vn. 2
Va.
Cemb.
Bs.
AB

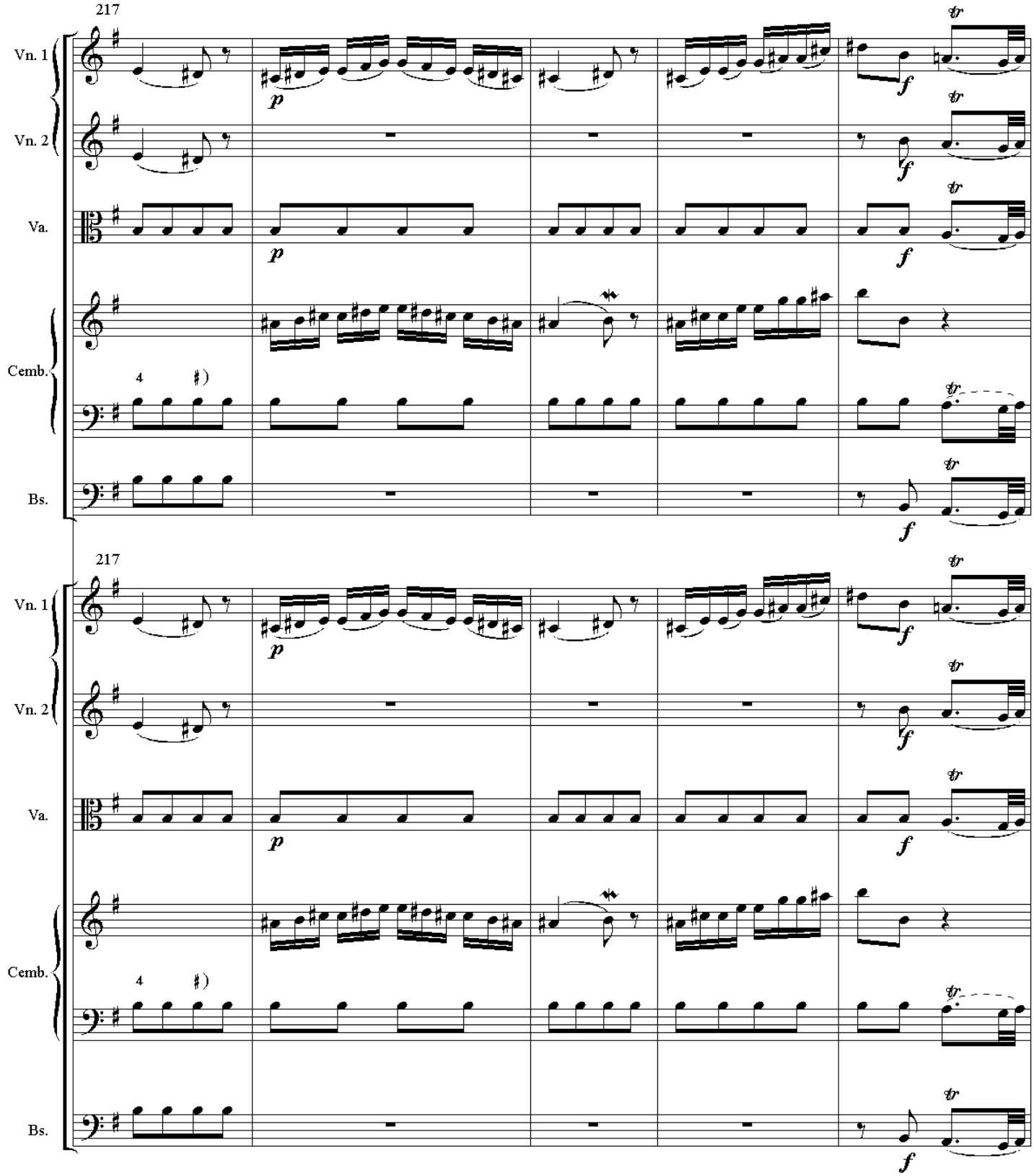
217
Vn. 1
Vn. 2
Va.
Cemb.
Bs.
p
f
217
Vn. 1
Vn. 2
Va.
Cemb.
Bs.
p
f

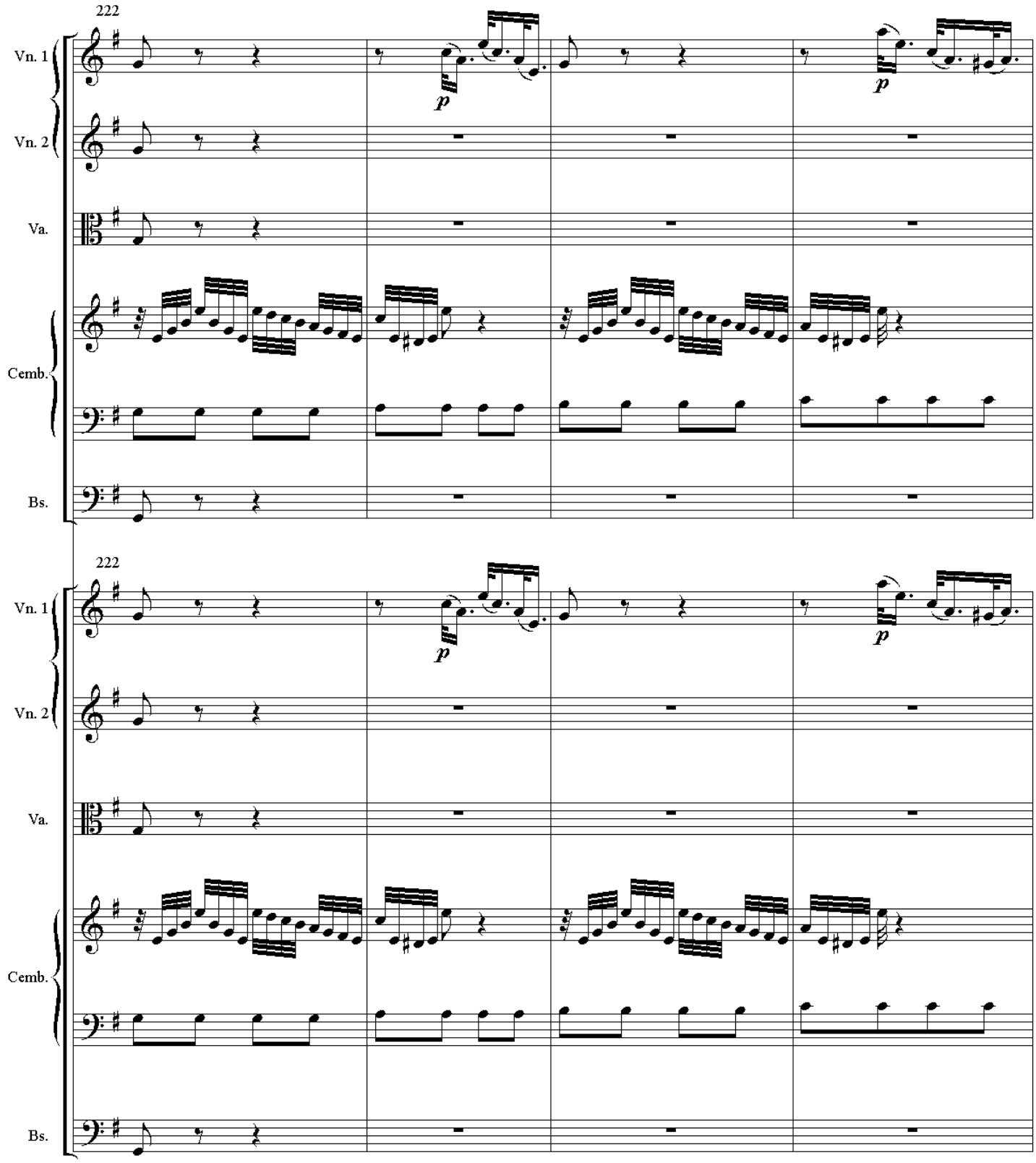
222
Vn. 1
Vn. 2
Va.
Cemb.
Bs.
p
222
Vn. 1
Vn. 2
Va.
Cemb.
Bs.
p

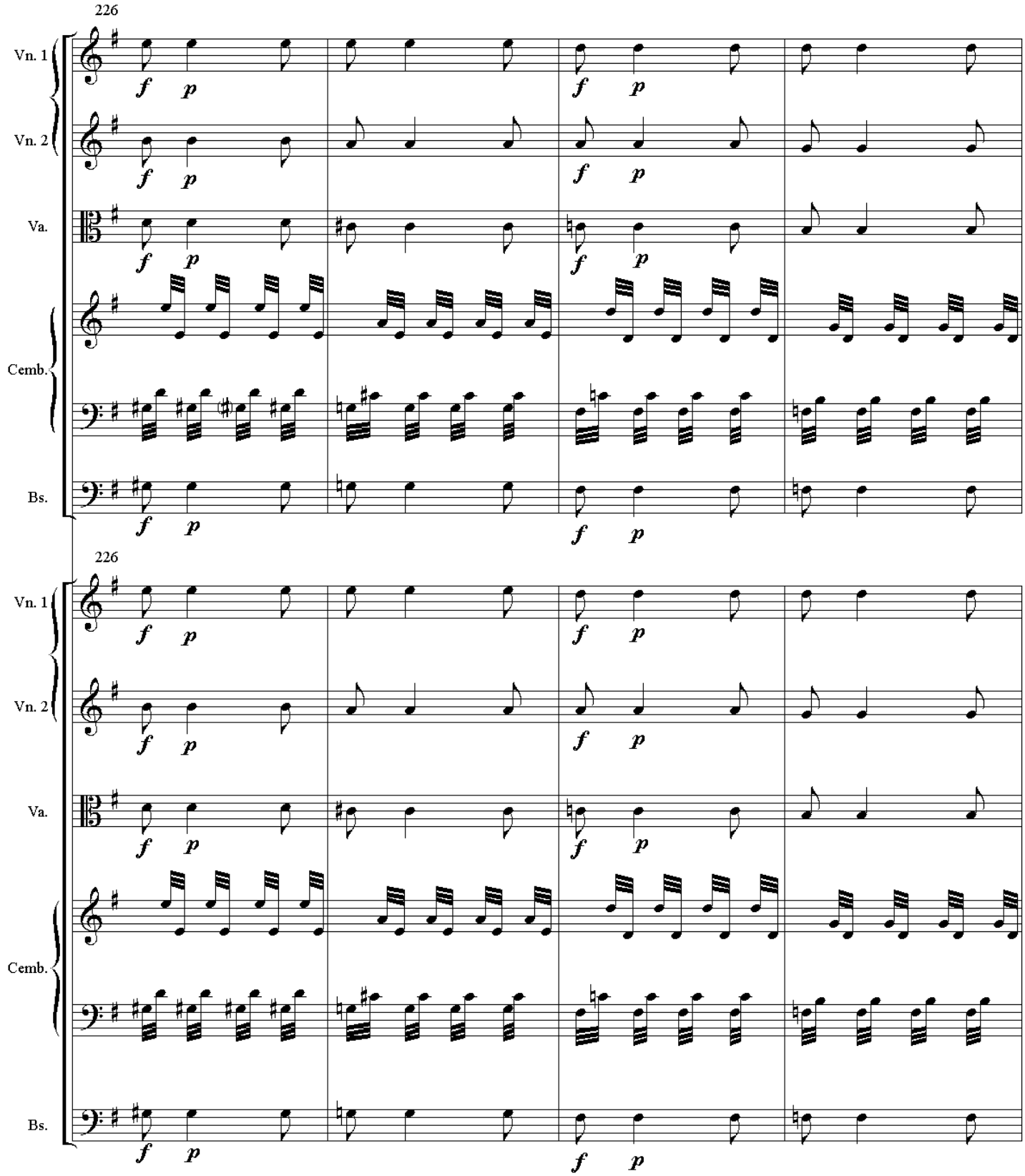
226
Vn. 1
Vn. 2
Va.
Cemb.
Bs.
f
p

226
Vn. 1
Vn. 2
Va.
Cemb.
Bs.
f
p

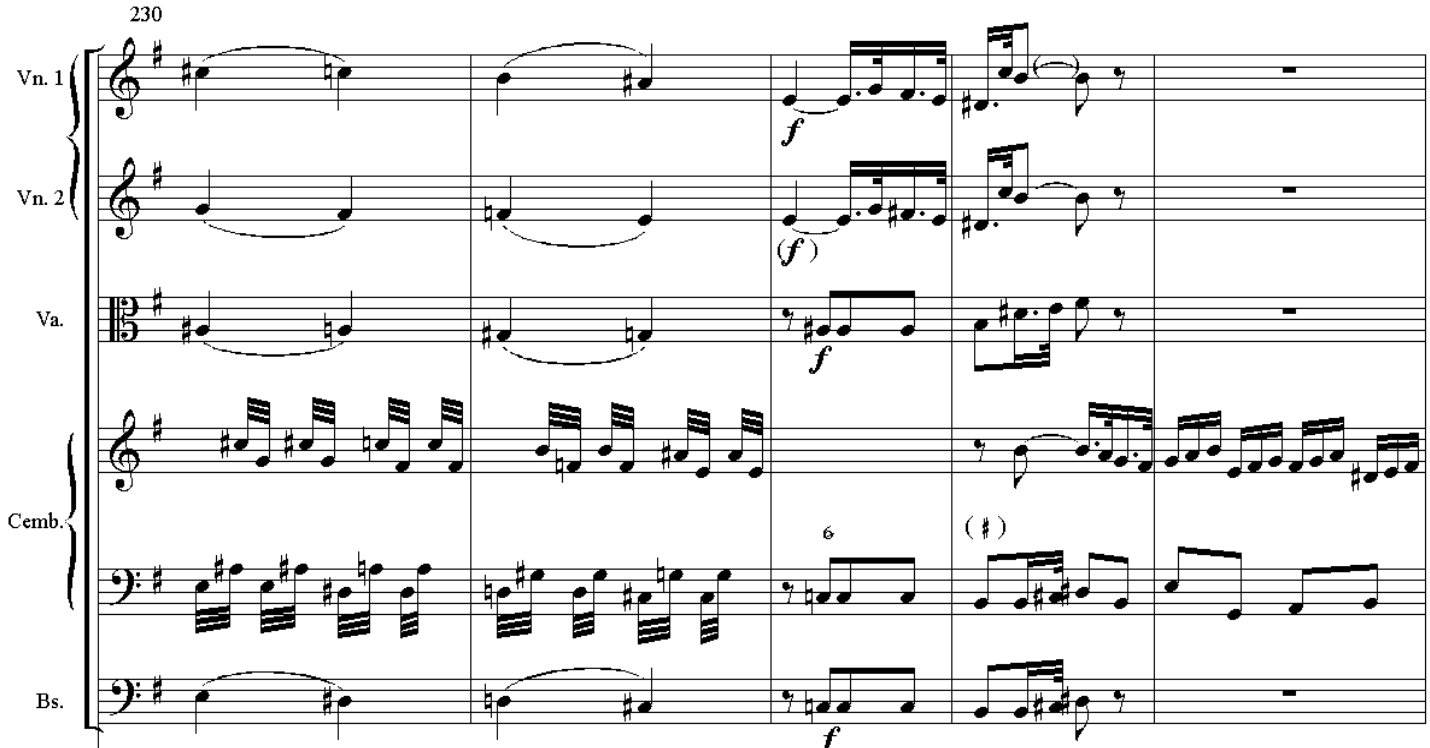
230
Vn. 1
Vn. 2
Va.
Cemb.
Bs.
f
(f)
6
(♯)

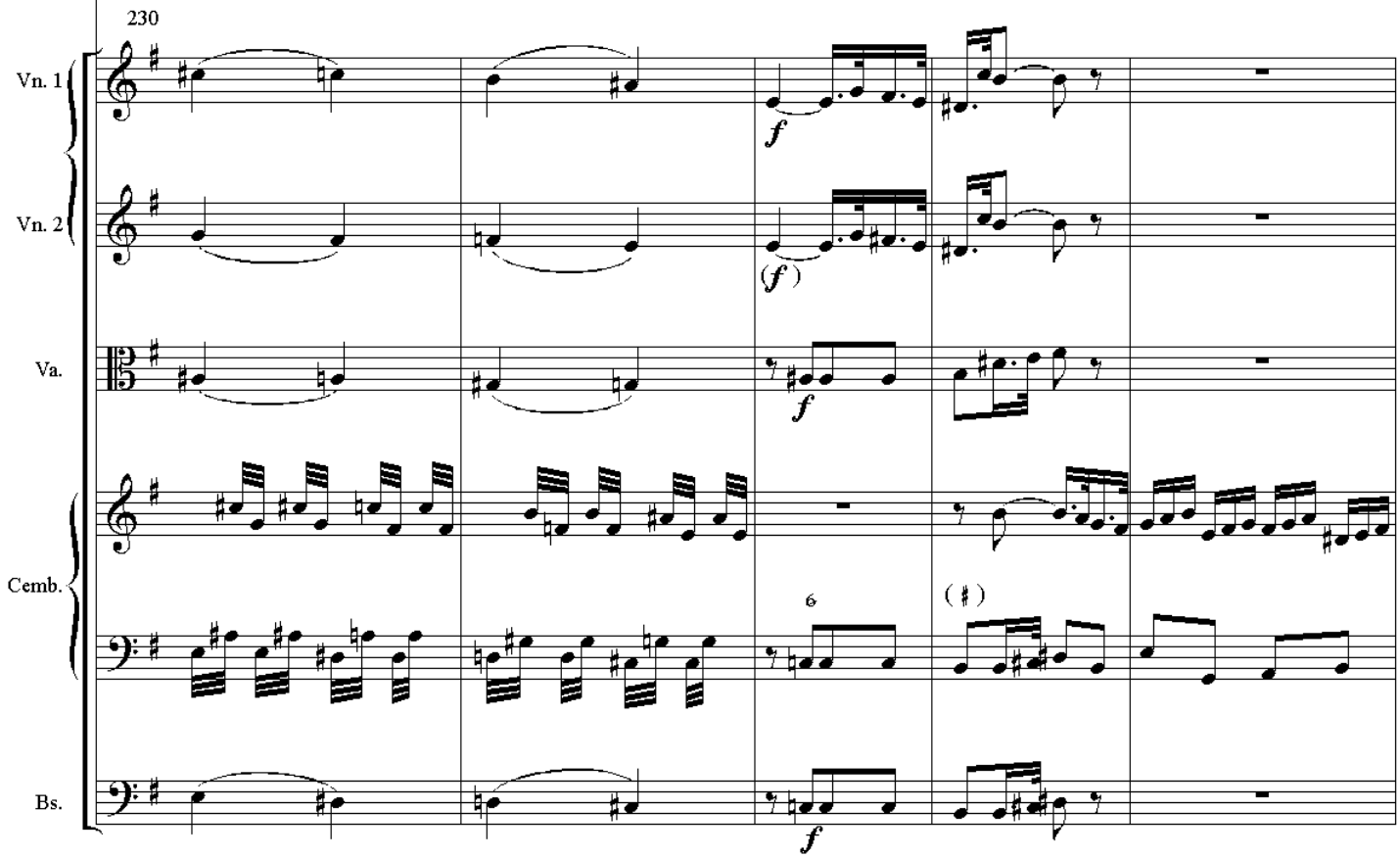
230
Vn. 1
Vn. 2
Va.
Cemb.
Bs.
f
(f)
6
(♯)

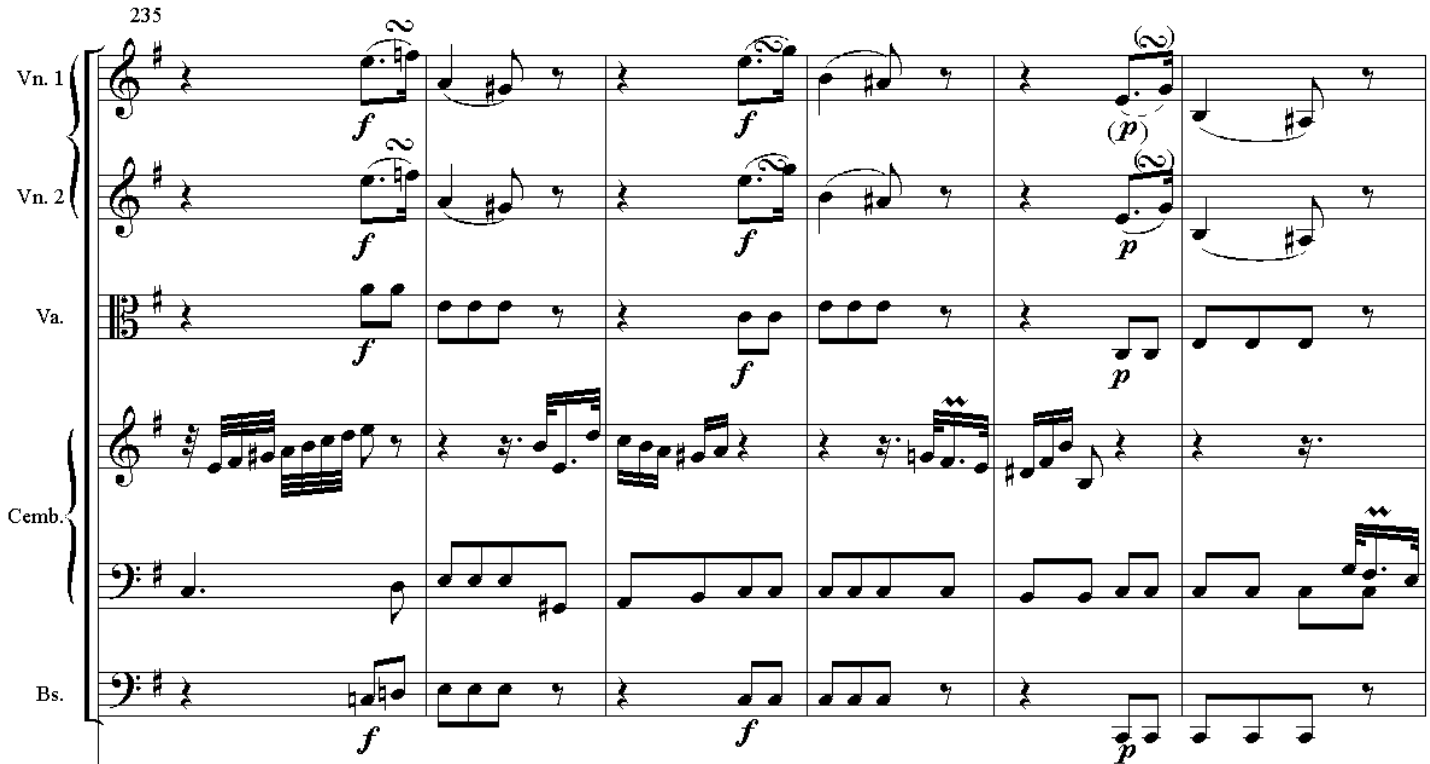
235
Vn. 1
Vn. 2
Va.
Cemb.
Bs.

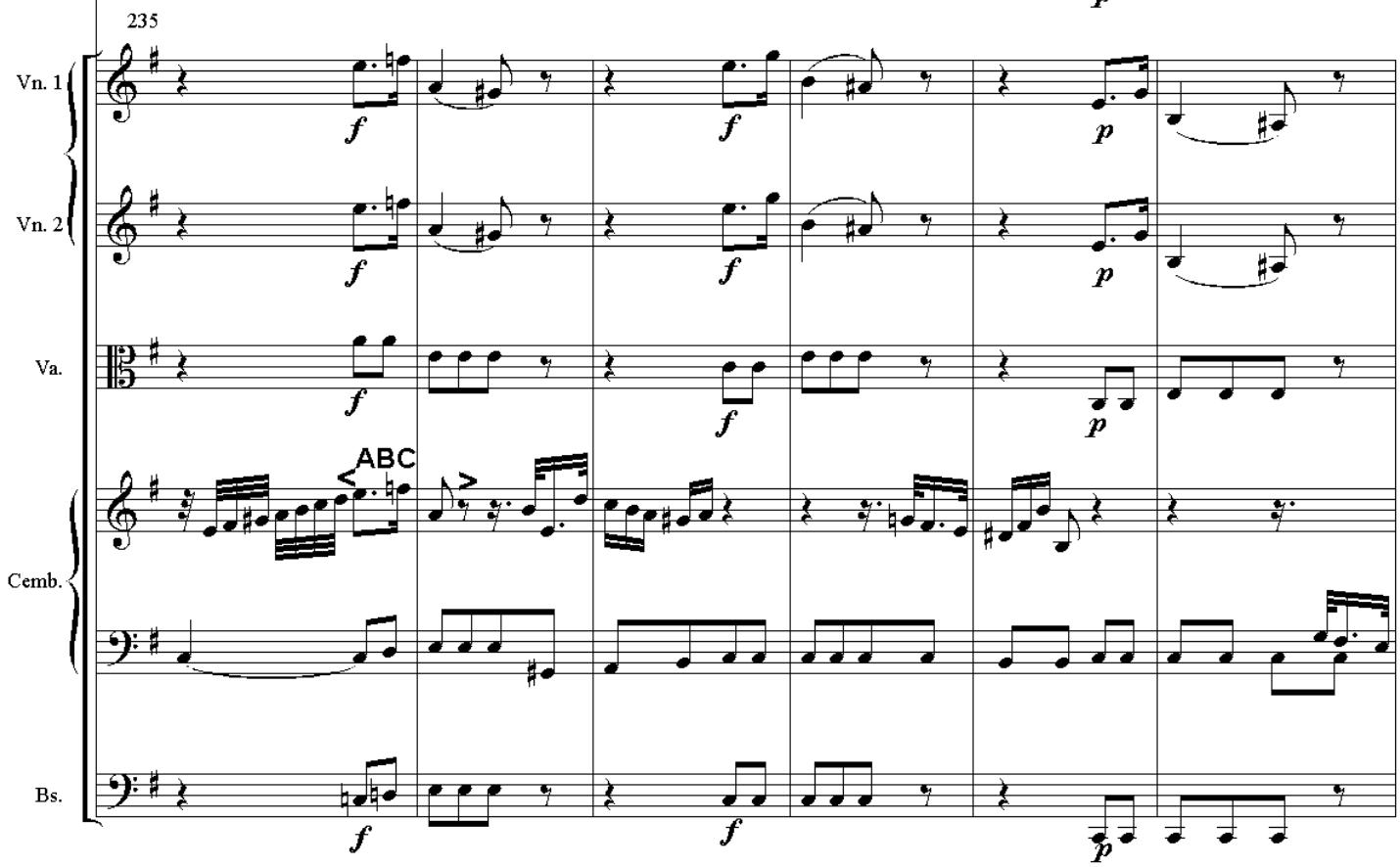
235
Vn. 1
Vn. 2
Va.
Cemb.
Bs.
ABC

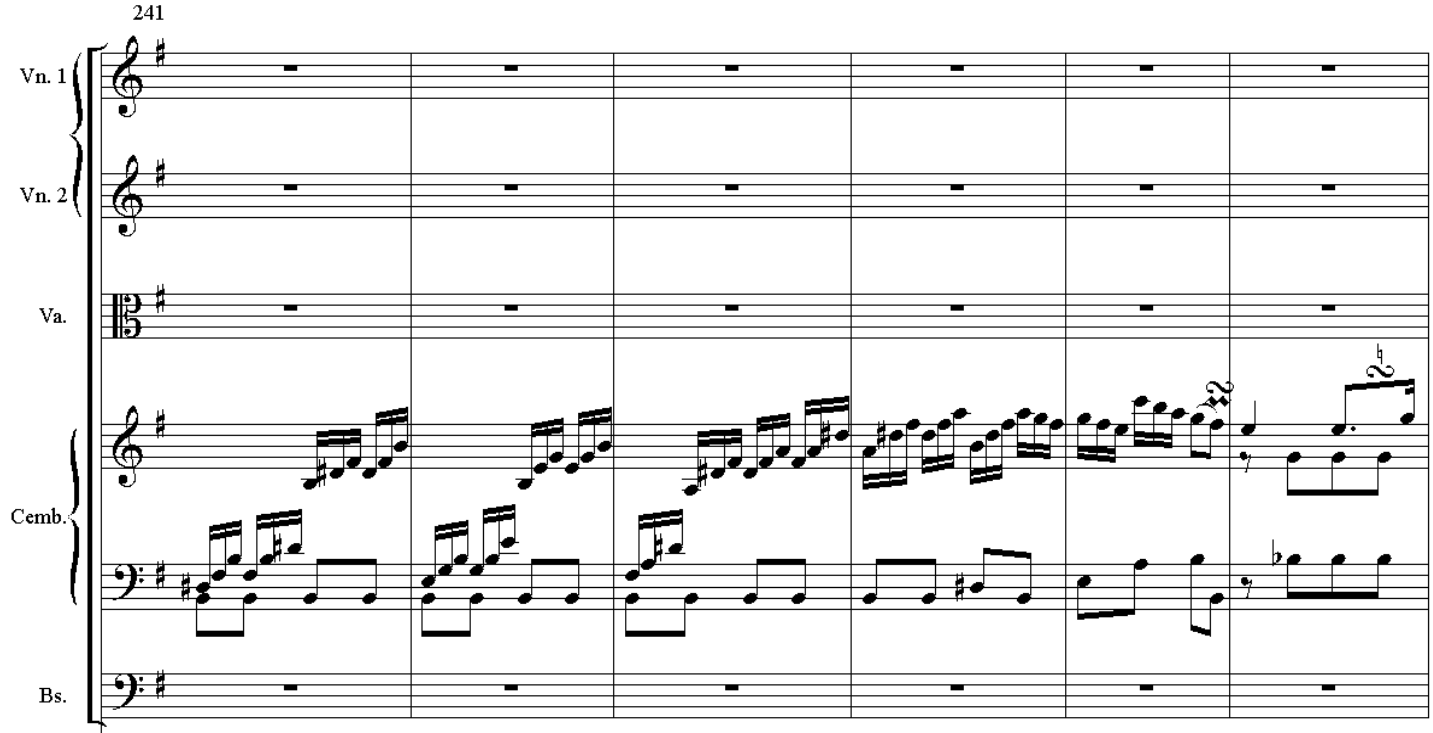
241
Vn. 1
Vn. 2
Va.
Cemb.
Bs.

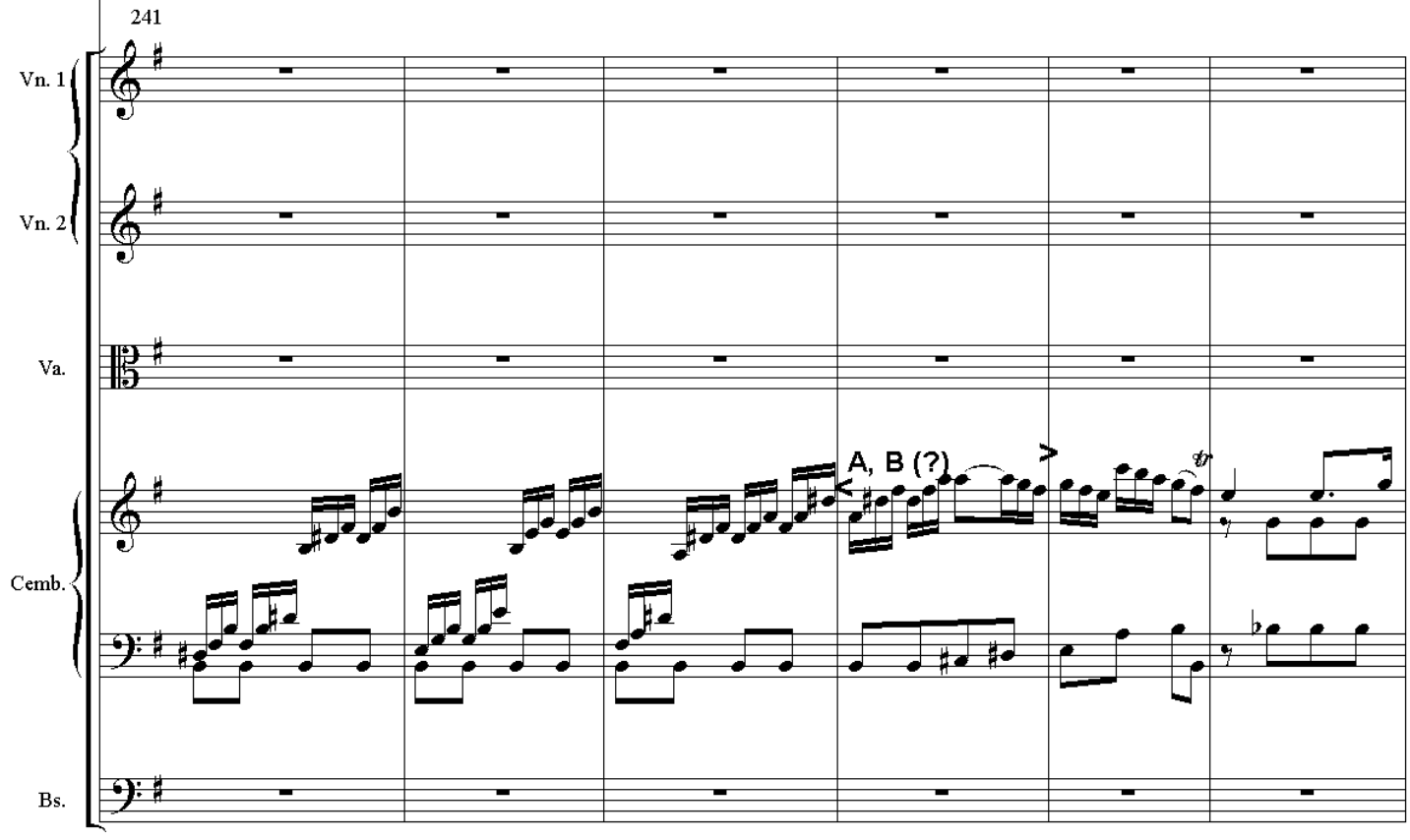
241
Vn. 1
Vn. 2
Va.
Cemb.
Bs.
A, B (?)

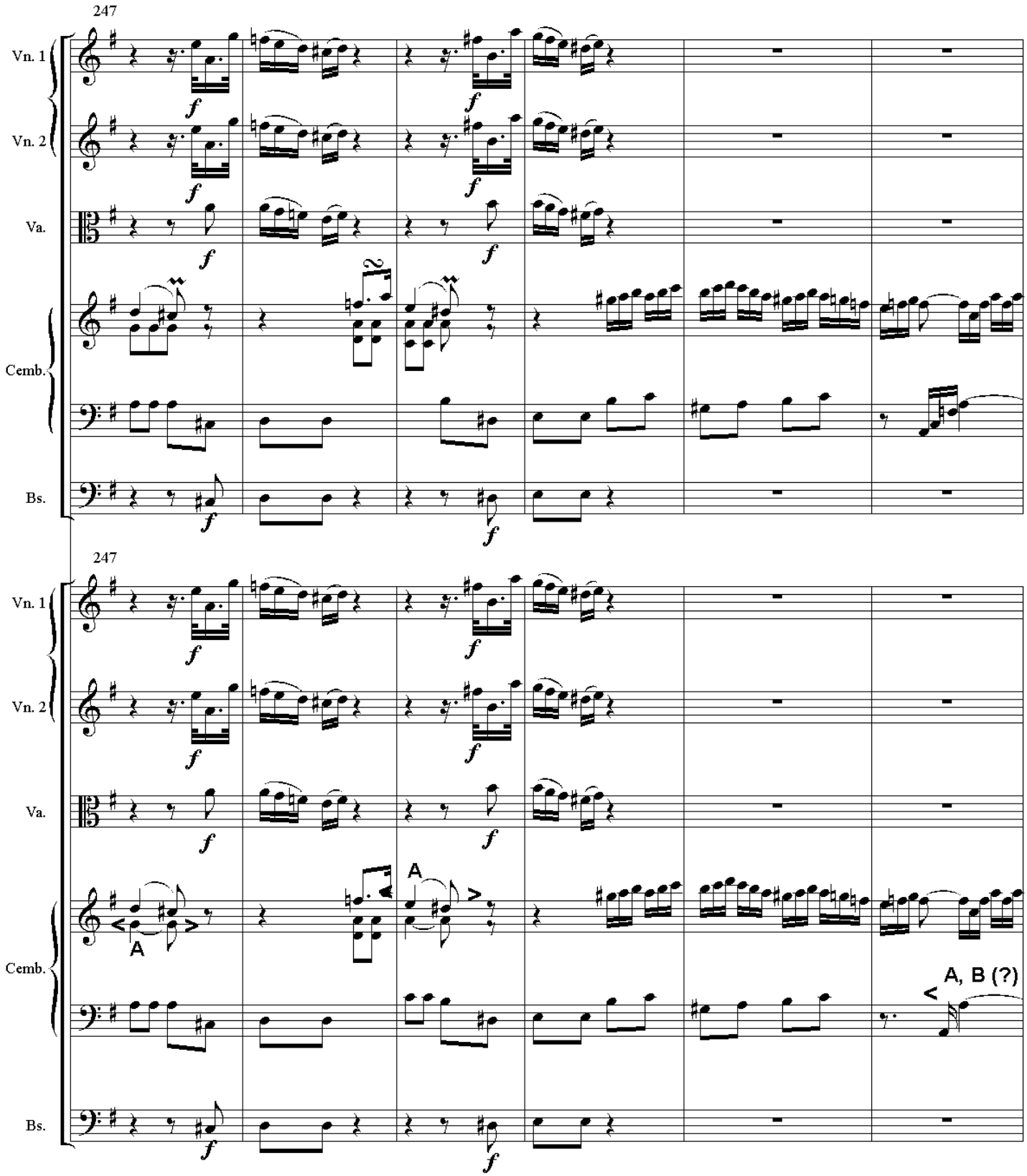
247
Vn. 1
Vn. 2
Va.
Cemb.
Bs.
f
247
Vn. 1
Vn. 2
Va.
Cemb.
Bs.
f
A
A
A, B (?)

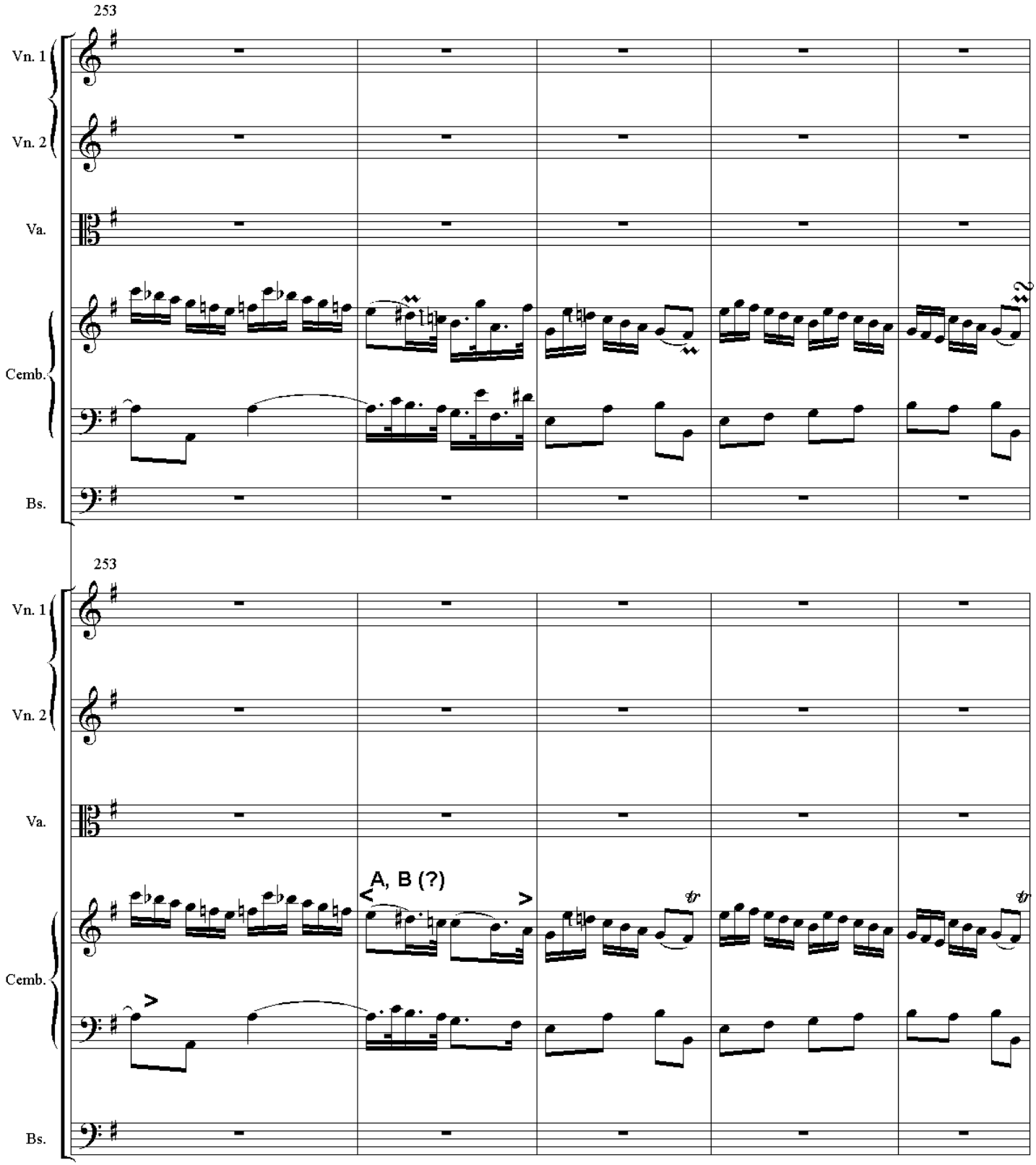
253
Vn. 1
Vn. 2
Va.
Cemb.
Bs.
253
Vn. 1
Vn. 2
Va.
A, B (?)
Cemb.
Bs.

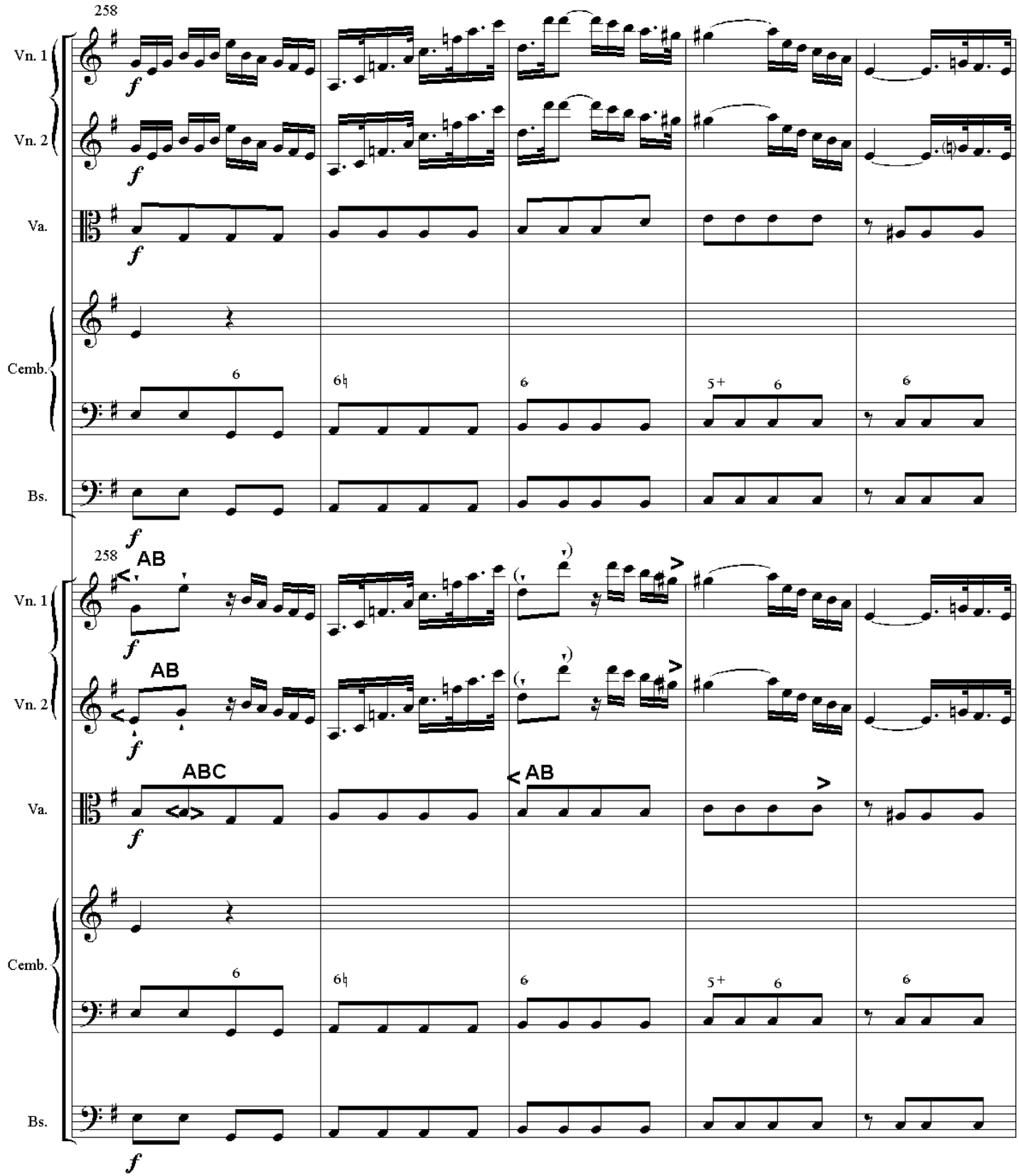
258
Vn. 1
Vn. 2
Va.
Cemb.
Bs.
f
6
6♮
6
5+ 6
6
AB
ABC
< AB
>

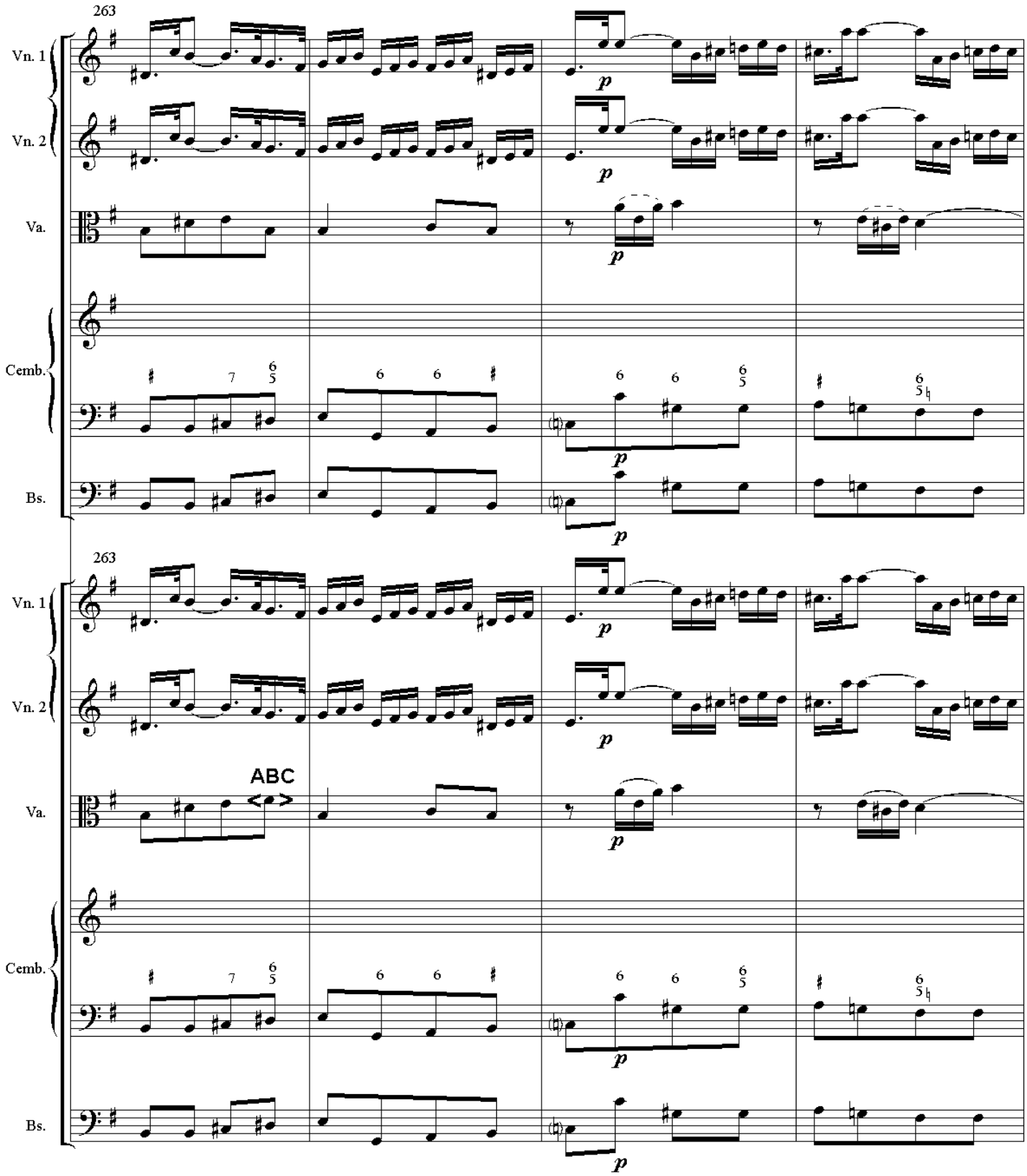
263
Vn. 1
Vn. 2
Va.
Cemb.
Bs.
p
263
ABC

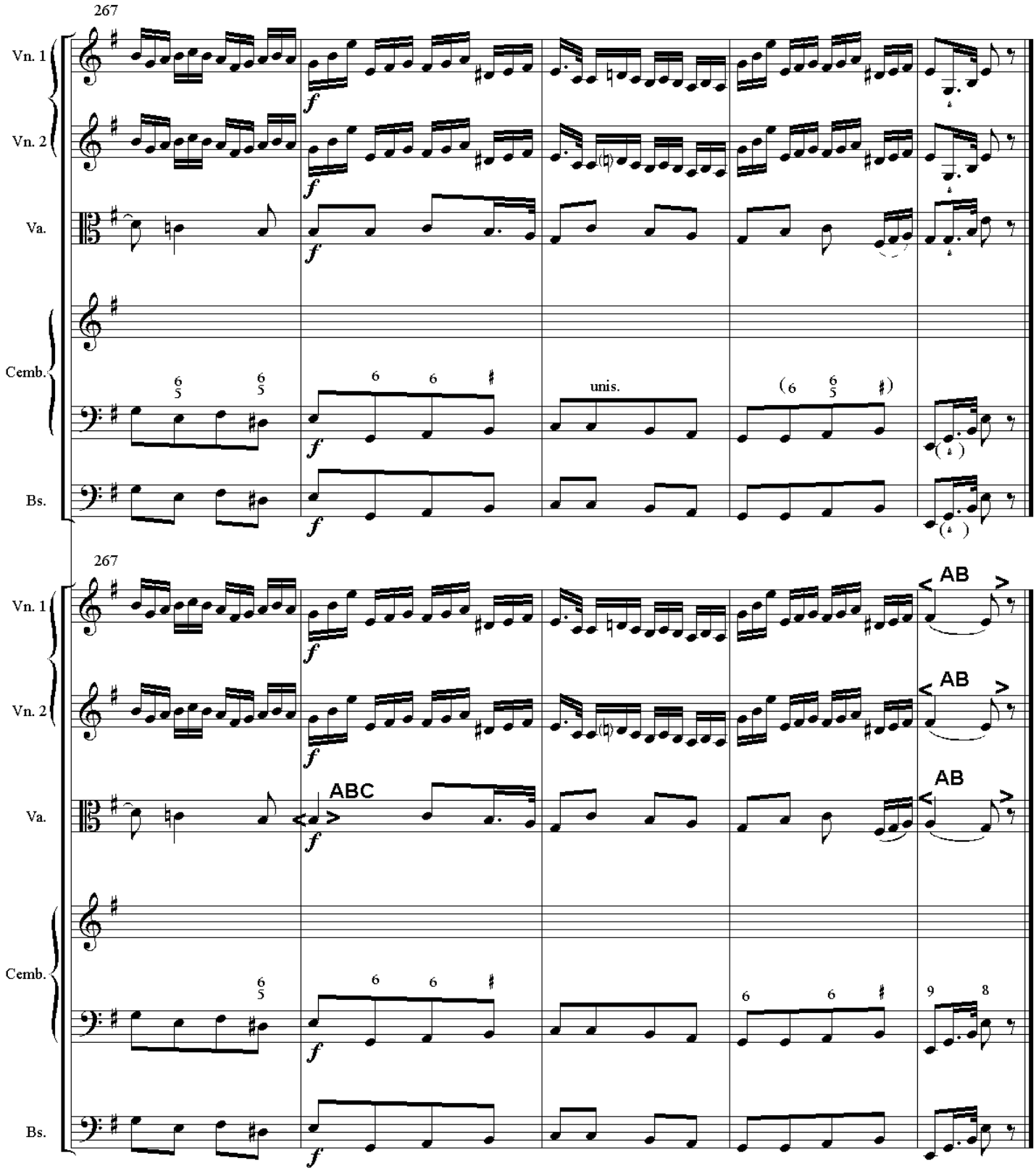
267
Vn. 1
Vn. 2
Va.
Cemb.
Bs.
f
unis.
267
AB
ABC